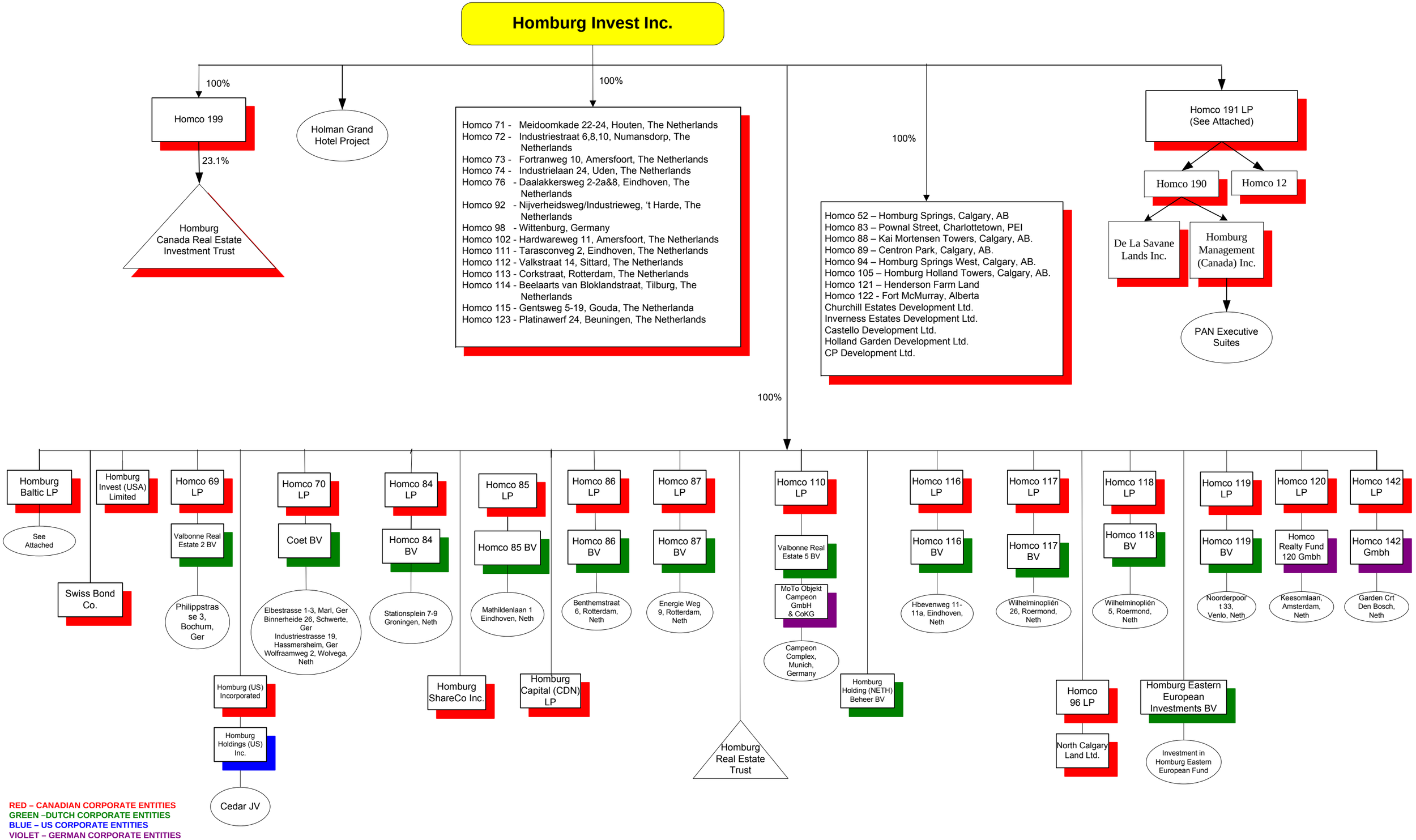**HOMBURG INVEST INC.**
**CORPORATE STRUCTURE**
June 30, 2011