



MEAFORD PROPERTIES

VALUATION & MARKETING STRATEGY

BY:

BRYAN VANACKER
SALES REPRESENTATIVE
E BRYAN.VANACKER@CBRE.COM
T 519 286 2004

CHAD RITZER
SALES REPRESENTATIVE
SALES ASSOCIATE
E CHAD.RITZER@CBRE.COM
T 519 340 2306

CBRE

TABLE OF CONTENTS

Executive Summary

Assumptions and Limiting Conditions

Local Market Overview

Property Overview

Comparable Properties

Market Approach to Value

Plan of Strategy

Terms of Engagement

Why CBRE?

Professional Profiles

EXECUTIVE SUMMARY

Wendy Santoro, CA, CRP
Senior Manager
Financial Advisory
Deloitte & Touche, LLP
150 Ouellette Place, Suite 200
Windsor, ON N8X 1L9

Dear Wendy,

RE: Meaford Properties, Meaford, ON – Brief Opinion of Value

As requested, we are providing this brief opinion of value for the three Meaford Properties as of May 2012. We visited the property and reviewed the comparable sales considered in the opinion as of May 15, 2012. The Comparison Approach to Value was considered for this proposal.

Based on our review, it is our opinion that the current fair market value of the Meaford Properties is as follows:

[REDACTED]

A suggested listing price:

[REDACTED]

A more detailed summary of our analysis is enclosed. Please feel free to contact the undersigned should you have any questions.

It is important to recognize that this property valuation does not represent an appraisal nor a guarantee of a value. This valuation is to be used by the addressee only for the purposes discussed, and is based on the assumptions outlined in the report, which are based on current market knowledge. The information contained herein has been obtained from sources which we have deemed reliable but we cannot guarantee its accuracy or completeness.

Best Regards,



Chad Ritzer
Sales Associate

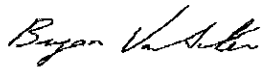

Bryan VanAcker
Sales Representative

ASSUMPTIONS AND LIMITING CONDITIONS

1. This opinion of value is prepared at the request of Wendy Santoro for the purpose of providing an estimate of current market value of the fee simple interest in the subject property, including the building site improvements as of the effective date of the opinion of value for information purposes pertaining to the marketing of the subject property for sale by the current owner, Deloitte & Touche as requested and for no other use. No one other than the person to whom this report is addressed and those parties in the negotiations to whom the client directs the report can rely on this appraisal without first obtaining written authorization from the client and the author of this report. There may be qualifications, assumptions or limiting conditions, in addition to those described herein, relevant to that person's identity or intended use. The report is prepared on the assumption that no other person or corporation will rely on it for any other purpose and all liability to all such persons is denied.
2. While experienced in commercial real estate matters, the author is not qualified and does not purport to give legal advice. It is assumed that:
 - (a) a legal description as furnished by Assessment and Registry Office records is correct;
 - (b) title to the property is good and marketable;
 - (c) there are no encroachments, encumbrances, restrictions, leases or covenants that would in any way affect the valuation, except as expressly noted herein;
 - (d) the existing use is a legal conforming use which may be continued by any purchaser from the existing owner; and,
 - (e) rights of way, easements or encroachments over other real property and leases or other covenants noted herein are legally enforceable.

Because the assumptions have been made, no investigation, legal or otherwise, has been undertaken which would verify these assumptions except as expressly noted herein.

3. The estimated market value of the property referred to herein is predicated on the assumption that it would be sold under what are considered to be normal financing conditions (e.g. on a cash basis to the vendor, or on the basis of cash over conventional financing for a property of this nature). Other financial arrangements, good or cumbersome, may affect the price at which this property might well sell for in the open market.
4. The author is not a qualified surveyor and no legal survey concerning the subject property has been provided. Sketches, drawings, diagrams, photographs etc. are presented in this report for the limited purposes of illustration and are not to be relied upon in themselves.
5. The author is not qualified to give engineering advice. It is assumed that there are no patent or latent defects in the subject improvements, that no objectionable materials such as Urea Formaldehyde Foam are present, that they are structurally sound and in need of no immediate repairs or completion, unless expressly noted within this report. Tests have not been completed on the heating, plumbing, electrical, air conditioning or other systems and, for the purpose of this opinion, they are assumed to be in good working. It is assumed that soil conditions at the subject site have the necessary bearing capacity to support the subject improvements.

ASSUMPTIONS AND LIMITING CONDITIONS

6. **Environmental Issues:** The author is not qualified to comment on environmental issues that may affect the market value of the property appraised, including, but not limited to pollution or contamination of land, buildings, water, groundwater or air. Unless expressly stated, the property is assumed to be free and clear of pollutants and contaminants, including but not limited to moulds or mildews or the conditions that might give rise to either, and in compliance with all regulatory environmental requirements, government or otherwise, and free of any environmental condition, past, present or future, that might affect the market value of the property appraised. If the party relying on this report requires information about environmental issues, then that party is cautioned to retain an expert qualified in such issues. The writer expressly denies any legal liability relating to the effect of environmental issues in the market value of the property being valued.
7. The property has been valued on the basis that all municipal and public utility services, such as sanitary sewers, water, electricity, telephone and natural gas, have been installed, connected and are operating satisfactorily. It is assumed that full payment for all of the said services shall have been made, whether or not changeable against the site or the project by way of local improvement charges payable before or after the effective date of the valuation.
8. No investigation has been undertaken with the local zoning office, the fire department, the building inspector, the health department, the conservation authority or any other government regulatory agency unless such investigations are expressly represented to have been made in this report. The subject property must comply with such government regulations and, if it does not comply, its non-compliance may affect the market value. To be certain of compliance, further investigation may be necessary.
9. Neither possession of this report nor a copy of it carries with it the right of publication. All copyright is reserved to the author and is considered confidential by the author and the client. It shall not be disclosed, quoted from or referred to, in whole or in part, or published in any manner, without the express written consent of the writer.
10. Market data has been obtained, in part, from documents at the land registry office or as reported by Geowarehouse and RealTrack data services or by the Real Estate Board. As well as using such documented and generally reliable evidence of market transactions, it was also necessary to rely on hearsay evidence. Except as noted herein, a reasonable attempt has been made to verify all such information.
11. The client(s) to whom this report is addressed may use it in deliberations affecting the subject property only, and in so doing; the report should not be extracted, but used in its entirety.
12. Because market conditions, including economic, social and political factors, change rapidly and, on occasion, without warning, the market value expressed as of the date of this opinion of value cannot be relied upon to estimate the market value as of any other date except with further advice of the writer.

PROPERTY OVERVIEW



Property Overview

	370504 Concession B, CON A LOT 6 C BF W PT LOT 6, PIN: 37098-0150 (LT), Lot 6, Concession A, Formerly Township of Sydenham, except lands described as SY538, Municipality of Meaford
Legal Description	CON BF E PT LOT 6, PIN: 37098-0125 (LT) Lot 6, Broken Front Concession, Formerly Township of Sydenham, Municipality of Meaford 423020 Harbour Dr, CON B PT LOT 5, PIN: 37098-0128 (LT), Part Lot 5, Broken Front Concession, Formerly Township of Sydenham, as Instrument No. R267818, Subject to Instrument R267818, Municipality of Meaford
Acres	190.42
Property Taxes	To be determined
Zoning	<ul style="list-style-type: none"> • RU - Rural • RU(H1) - Rural with holding • D(H1) - Development with holding • EP - Environmental Protection
Official Plan	<ul style="list-style-type: none"> • Rural • Environmental Protection • In Land Lakes and Shorelines
Municipal Services	None
Typography	Mainly flat with gently rolling
Current Use	Agriculture and forestry with land leases
Comments	<ul style="list-style-type: none"> • Properties are mainly forested with a small portion of cleared land • Located on secondary road with limited road access to majority of property • River runs through Properties • Northern boundary features lake frontage along southern shore of Georgian Bay • Old vacant stone farm house and quonset hut near southern part of properties • Several land leases relating to the cottages along the shoreline • Further investigation into land leased required • No building permits will be issued for new land leases under the current planning policies • Area development is slow and portion of land with development capacity is minimal and developments would be long term

PROPERTY OVERVIEW

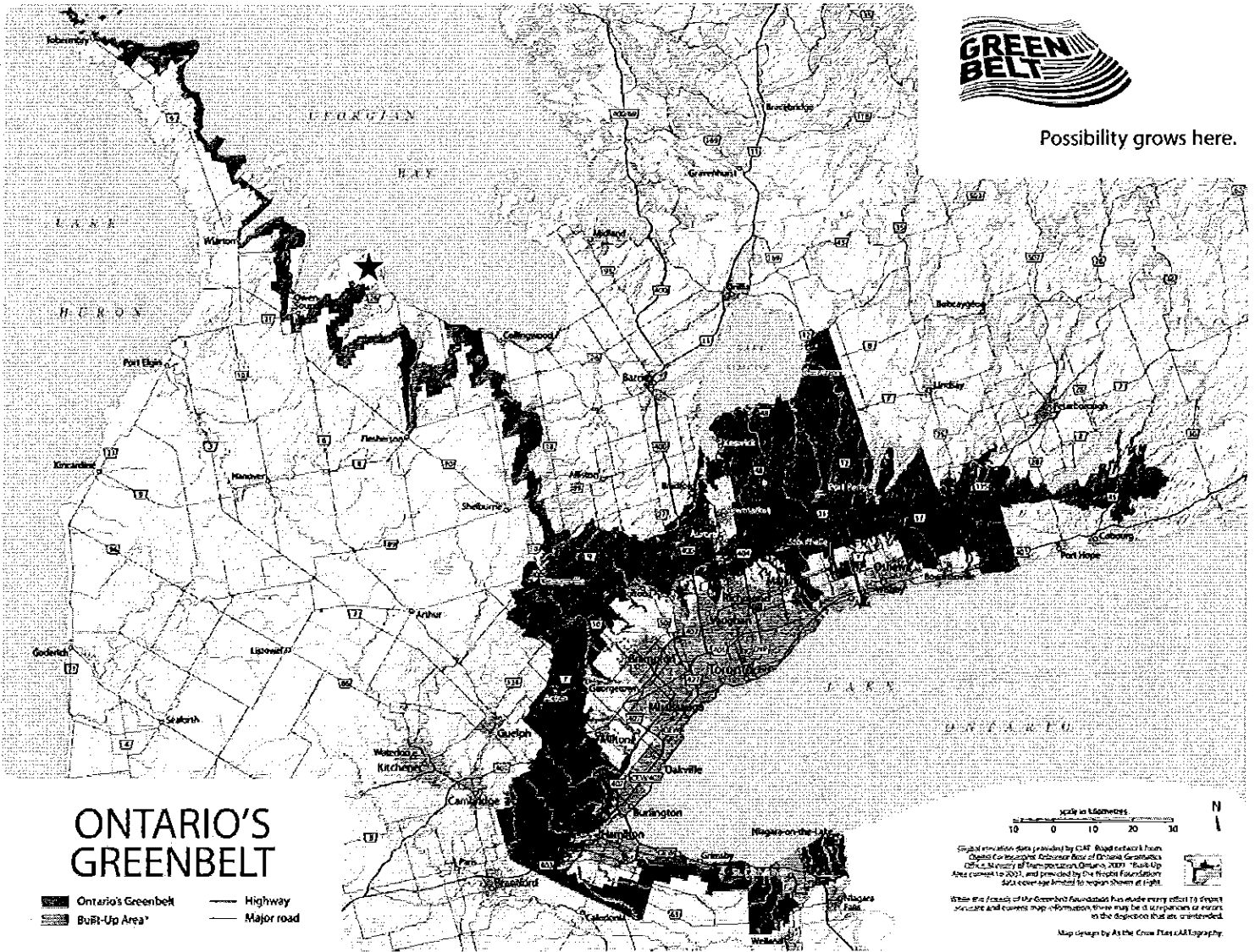

Possibility grows here.

ONTARIO'S GREENBELT

-  Ontario's Greenbelt
-  Built-Up Area*
-  Highway
-  Major road



Topical population data provided by CIBC. Road network from OpenStreetMap. Reference Base of Ontario Geomatics (OGS) as of 2007, and provided by the Hydro Information Data coverage limited to region shown at right.

While the focus of the Greenbelt Foundation has always been to report accurate and current map information there may be discrepancies or errors in the depiction that are unintended.

Map design by At the Cross Files Ltd/Geography.

PROPERTY OVERVIEW

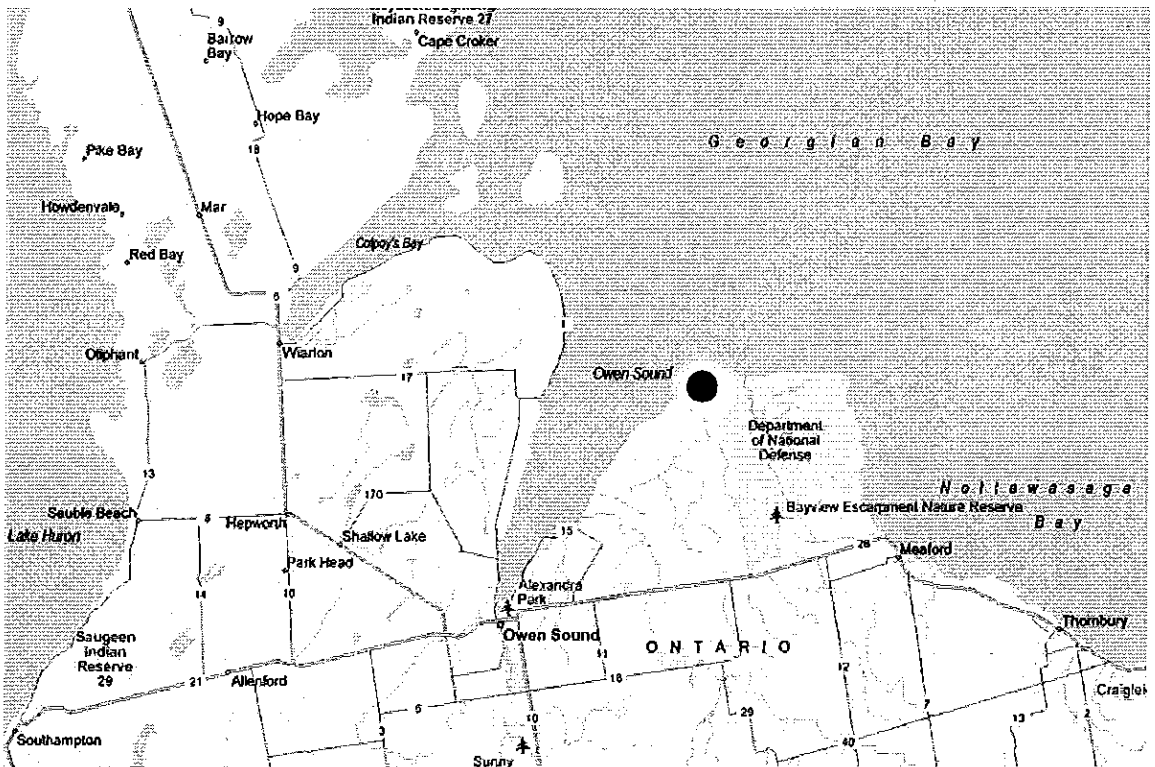
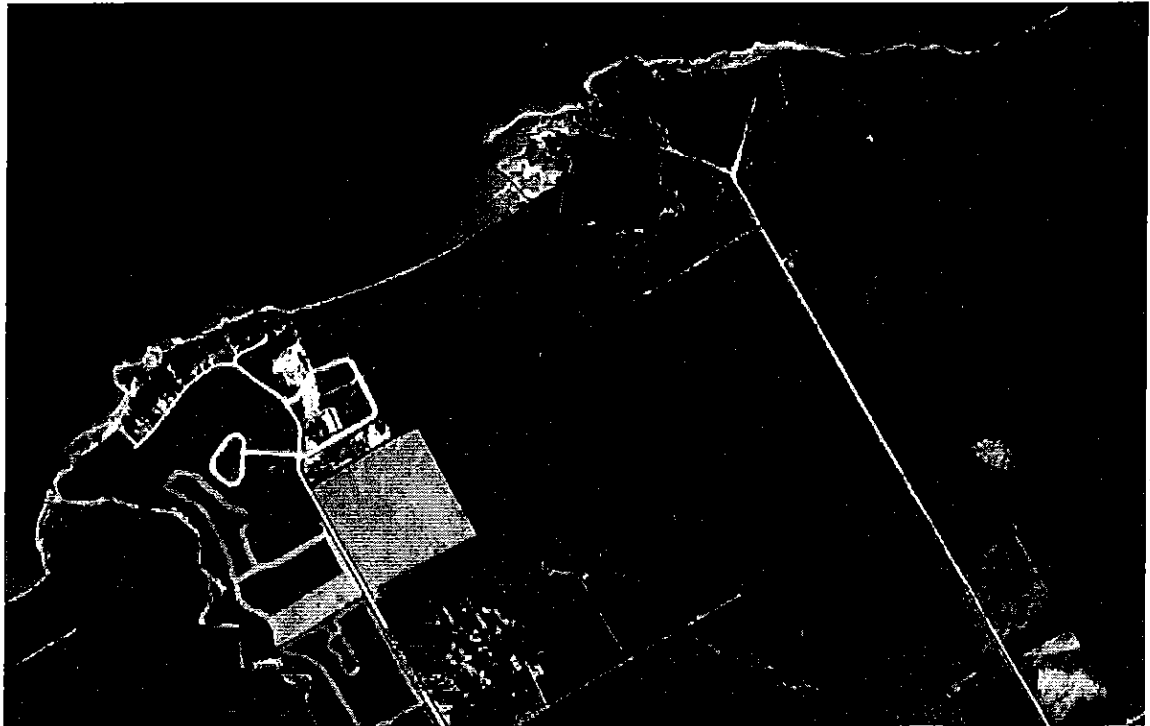

PROPERTY OVERVIEW

GEOWAREHOUSE REPORT

Neighbourhood Sales Demographics Plan List By PIN Comps Report

N/A
N/A | N/A
Search By Block | Enhanced Report | GeoWarehouse Store

ACTIVE | PIN 370980150

Land Registry Information - PID: 370980150

Address: N/A
Municipality: N/A LEO
Land Registry Status: ACTIVE Registration Type: LT Area: 149,959 m²
Description: LT & COR A SYDENHAM EXCEPT SYDEN HEAFORD
Party To: 310912 ONTARIO INC.

Assessment Information

Assessment Roll Number: 42125100942000
2012 Tax Year, Phased In Assessment: \$581,000 Depth: 0.00 F Frontage: 0.00 F
Assessed Value based on January 1, 2008: \$581,000 Property Type: 261 Land owned by a non-farmer improved with a non-farm residence with a portion being farmed

Sales History Information

DATE	TYPE	AMOUNT
12/14/1999	T	\$1,100,000

PARTY TO: 310912 ONTARIO INC.

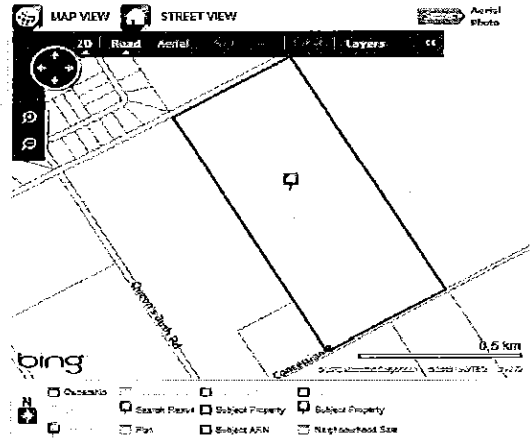

Neighbourhood Sales Demographics Plan List By PIN Comps Report

N/A
N/A | N/A
Search By Block | Enhanced Report | GeoWarehouse Store

ACTIVE | PIN 370980120

Land Registry Information - PID: 370980125

Address: N/A
Municipality: N/A LEO
Land Registry Status: ACTIVE Registration Type: LT Area: 151,738 m²
Description: LT 6 COR BROKEN FRONT SYDENHAM HEAFORD
Party To: 310912 ONTARIO INC.

Assessment Information

Assessment Roll Number: 42125100942000
2012 Tax Year, Phased In Assessment: \$558,000 Depth: 0.00 F Frontage: 0.00 F
Assessed Value based on January 1, 2008: \$558,000 Property Type: 261 Land owned by a non-farmer improved with a non-farm residence with a portion being farmed

Assessment Roll Number: 42125100942001
2012 Tax Year, Phased In Assessment: \$201,000 Depth: 0.00 F Frontage: 0.00 F
Assessed Value based on January 1, 2008: \$201,000 Property Type: 262 Vacant residential/commercial/industrial land owned by a non-farmer with a portion being farmed

Other Website Information

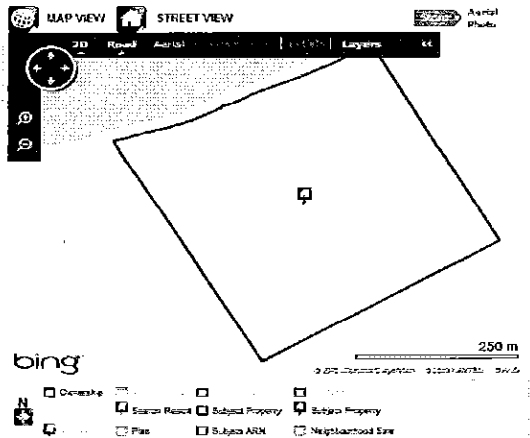

Neighbourhood Sales Demographics Plan List By PIN Comps Report

N/A
N/A | N/A
Search By Block | Enhanced Report | GeoWarehouse Store

ACTIVE | PIN 370980128

Land Registry Information - PID: 370980128

Address: N/A
Municipality: N/A LEO
Land Registry Status: ACTIVE Registration Type: LT Area: 174,428 m²
Description: PT LT 5 COR BROKEN FRONT SYDENHAM AS IN R25116 S/T R25117 HEAFORD
Party To: 310912 ONTARIO INC.

Assessment Information

Assessment Roll Number: 42125100942110
2012 Tax Year, Phased In Assessment: \$558,000 Depth: 0.00 F Frontage: 0.00 F
Assessed Value based on January 1, 2008: \$558,000 Property Type: 261 Land owned by a non-farmer improved with a non-farm residence with a portion being farmed

Sales History Information

DATE	TYPE	AMOUNT
12/14/1999	T	\$1,100,000

PARTY TO: 310912 ONTARIO INC.

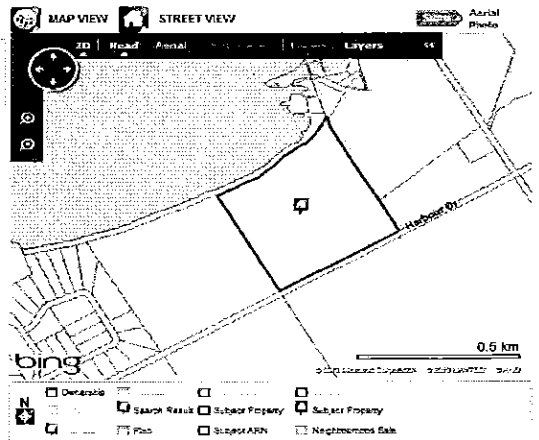

PROPERTY OVERVIEW

OFFICIAL PLAN

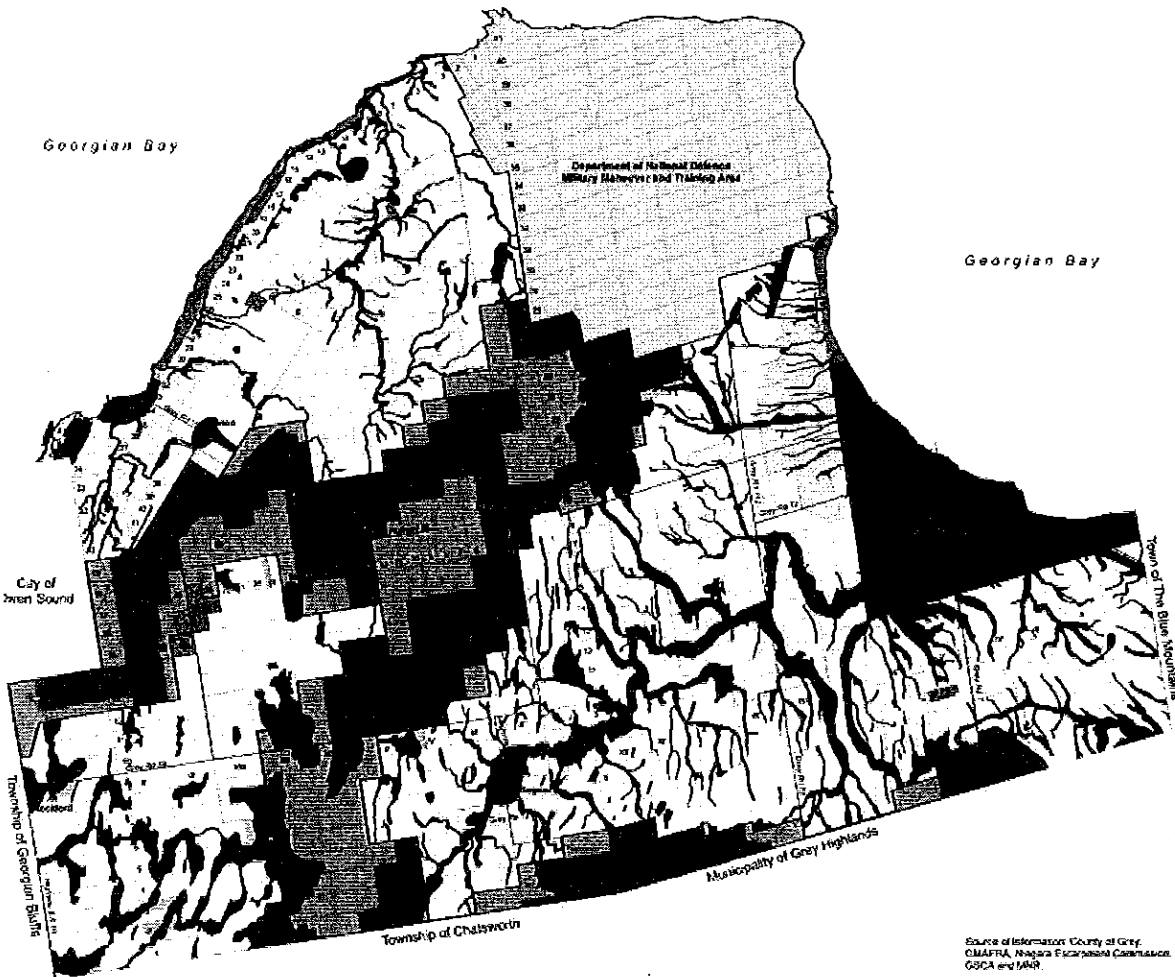

Municipality of Meaford Official Plan Schedule A Land Use

Legend

- Environmental Protection
- Federal Lands
- Shoreline
- Rural Settlement Area
- Rural
 - Agricultural
 - Specialty Agricultural
- Mineral Resource Extraction Area
- Major Open Space
- Waste Disposal Site - Closed
- Niagara Escarpment**
 - Escarpment Plan Boundary
 - Natural Area
 - Protection Area
 - Rural Area

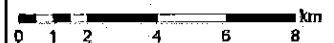

Source of Information: County of Grey, OMAFRA, Niagara Escarpment Commission, GSCA and IAR.



PROPERTY OVERVIEW



PROPERTY PHOTOS



Cottages on leased land at Johnson's harbour

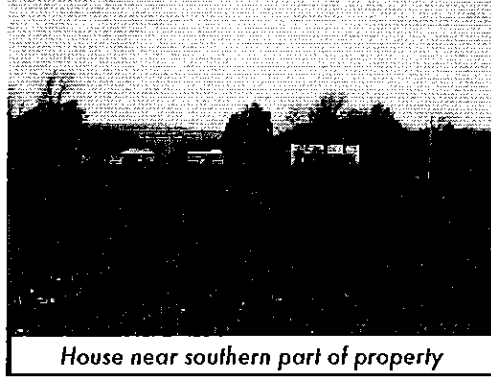

House near southern part of property



Original Farmhouse on Lot 6 Conc A.

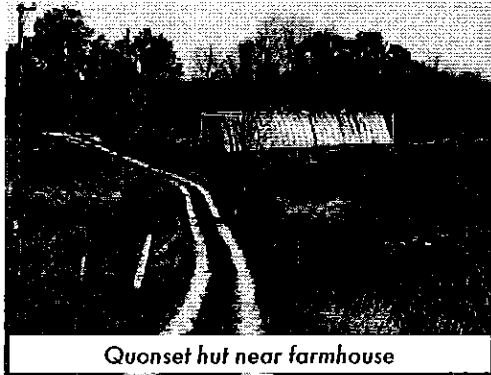

Quonset hut near farmhouse

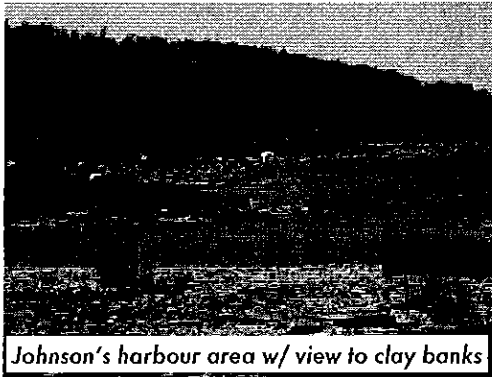

Johnson's harbour area w/ view to clay banks

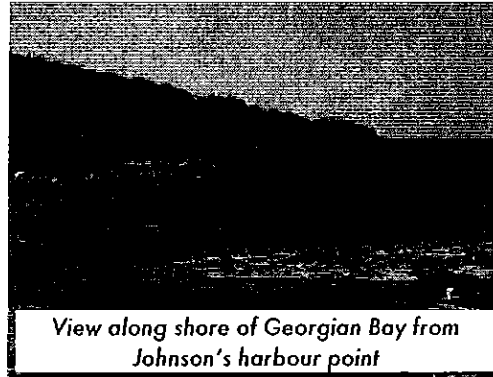

View along shore of Georgian Bay from Johnson's harbour point

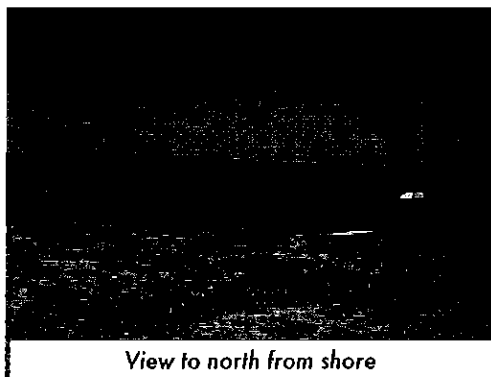

View to north from shore

COMPARABLE PROPERTIES

SOLD COMPARABLES

- redacted -

MARKET APPROACH TO VALUE

SALE VALUE

The Market Approach produces an estimate of value or range of value of a property by comparing it with similar properties of the same type and class that have been sold recently or are currently offered for sale in the same or competing areas.

RANGE OF VALUE FOR MARKET APPROACH

[REDACTED]

After adjustment, based on the above, it is our opinion that the fair market value for these properties in Meaford, ON, [REDACTED]

PLAN OF STRATEGY

Timeline - Initial Marketing Phase

MARKETING ACTION ITEMS	Month 1				Month 2				Month 3				Ongoing				
	1-5	6-12	15-19	22-26	29-2	5-9	12-16	19-23	26-30	3-7	10-14	17-21	24-28	31-4	7-11	14-18	21-25
Formal Marketing Kick-off																	
CBRE Prepares & Delivers Marketing Materials																	
CBRE Announcement Brokers/Users																	
Press releases (if required)																	
Property Analysis																	
Brochure Approval and Production																	
Website Posting																	
Installation of Signage																	
Announcement E-mail to Brokers/Buyers w/ Brochure																	
Marketing Technical Package Complete																	
Proactive Marketing Period																	
Identify target investors/developers/users contacts																	
Property Tours																	
Direct Mailer/Phone Calls to Target Users																	
Broker Mailer (email campaign)																	
Broker Meetings/Entertainment																	
Extensive Follow-Up w/ Investors/Developers Prospects																	
Verbal Market Updates w/ Investors/Developers every Week																	
CBRE Delivers Written Progress Reports Monthly																	
CBRE Delivers Market Views & Supplements Quarterly - Email																	

PLAN OF STRATEGY

MARKETING BROCHURES

An important part of CBRE's marketing effort for these lands will be monthly direct mail campaigns, which will distribute marketing brochures and general information to the brokerage community and prospective prospects. We will produce a quality color brochure to present to potential prospects. Included in this brochure will be a picture of the subject site, site plan, pertinent information, a locator map, and an aerial of the property.

INDUSTRIAL BUILDING FOR SALE IN WOODSTOCK

INDUSTRIAL BUILDING FOR SALE IN GEORGIA **5,000 SF AVAILABLE**

KEY INFORMATION

5,000 SF AVAILABLE

KEY INFORMATION

In the hub of the technology sector, the Winlock Technology Campus offers a distinctive address with prime visibility. This master-planned corporate community encompasses a cluster of three contemporary office buildings located in the most dynamic growth area of the Atlanta Region, just minutes from Highway 78 - Conowingo Parkway and Upson Way.

The pleasure of a suburban location now merges with the park-like serenity an impressive main boulevard with pedestrian promenade and generously landscaped parking areas accentuating the comfort of working at Winlock Technology Campus.

Visual appeal, practicality of construction, long-term durability, coupled with low operating and maintenance costs are the basic criteria behind all building designs at Winlock Technology Campus.

The Winlock Technology Campus... is strategic and convenient location for companies positioning themselves for the future.

For more information, visit:
www.cbre.com/propertyURL

SPACIOUS OFFICE SPACE

1000 FEET 5000 SF
Can be divided into 2500 SF or 8,500 SF units

Columns: 2

Windows: 1-25

ASB RATE: 2.00 per SF

RENTAL: \$11.57 (includes utilities)

SPACIOUS OFFICE SPACE FEATURES

- Conditioned
- Modern natural light
- Modern ceilings
- Acoustic glass
- Controlled settings
- Open office space available
- High ceilings
- Systems in place
- Signage provided

FOR MORE INFORMATION PLEASE CONTACT:

1000 FEET 5000 SF

CBRE

FOR MORE INFORMATION PLEASE CONTACT:

CBRE

PROPERTY POSTCARDS

Postcards will be developed and distributed to all prospects during both the active marketing phase and upon completion of this prominent transaction. The postcards will offer brief insight into the property's features and transaction details as required.

INDUSTRIAL BUILDING FOR SALE IN WOODSTOCK

INDUSTRIAL BUILDING FOR SALE IN GEORGIA

5,000 SF AVAILABLE

KEY INFORMATION

5,000 SF AVAILABLE

KEY INFORMATION

In the hub of the technology sector, the Winlock Technology Campus offers a distinctive address with prime visibility. This master-planned corporate community encompasses a cluster of three contemporary office buildings located in the most dynamic growth area of the Atlanta Region, just minutes from Highway 78 - Conowingo Parkway and Upson Way.

The pleasure of a suburban location now merges with the park-like serenity an impressive main boulevard with pedestrian promenade and generously landscaped parking areas accentuating the comfort of working at Winlock Technology Campus.

Visual appeal, practicality of construction, long-term durability, coupled with low operating and maintenance costs are the basic criteria behind all building designs at Winlock Technology Campus.

The Winlock Technology Campus... is strategic and convenient location for companies positioning themselves for the future.

For more information, visit:
www.cbre.com/propertyURL

SPACIOUS OFFICE SPACE

1000 FEET 5000 SF
Can be divided into 2500 SF or 8,500 SF units

Columns: 2

Windows: 1-25

ASB RATE: 2.00 per SF

RENTAL: \$11.57 (includes utilities)

SPACIOUS OFFICE SPACE FEATURES

- Conditioned
- Modern natural light
- Modern ceilings
- Acoustic glass
- Controlled settings
- Open office space available
- High ceilings
- Systems in place
- Signage provided

FOR MORE INFORMATION PLEASE CONTACT:

1000 FEET 5000 SF

CBRE

FOR MORE INFORMATION PLEASE CONTACT:

CBRE

TERMS OF ENGAGEMENT

CBRE is the world's largest provider of Commercial Real Estate Services. Your local office representative is comprised of a market leader who is a specialist in land sales. CBRE has the strongest track record of performance in the market and is supported by the strongest network of Real Estate professionals in the country for this assignment, given its remoteness.

Given the location of the Property and the necessity for local market knowledge and expertise, Desmond von Teichman, Broker of Record, Owner has been sought out to join the listing team. He will be a key team member and will provide the local contingent on this project. CBRE will maintain single point of contact and project leader.

LISTING TERM

SIX (6) MONTHS

MARKETING COSTS

All marketing costs to be borne the Listing Team

SALE COMMISSION

5% of the sale price. 2.5% payable to the Co-Broker and 2.5% payable to the Listing Team.

CO-BROKERAGE

The CBRE Team will co-operate with outside brokers.

REPORTING

To be completed formally and informally on a monthly basis with continuous discussions throughout the process.

Formal reporting letters will be distributed on a monthly basis to project leaders detailing recent marketing initiatives and prospective tenants/buyers.

TOURING PROTOCOL

All site tours will be coordinated through CBRE and will be attended by a member of the Listing Team. This will ensure all prospects have timely, open and unencumbered access to accurate information regarding the offering.

RESPONSE TIME

The CBRE Team commits to being open and accessible to all prospects and brokers, and further commits to respond to all inquiries in a timely manner. Where possible, our response time shall be same business day.

PROFESSIONAL CONDUCT

The CBRE Team commits to act with the highest degree of professionalism, embodying the qualities of empathy, sincerity, trust worthiness, friendliness, ethical behaviour and respect for others at all time.

WHY CBRE?

CBRE

19,300+ employees (excluding approx. 1,600 affiliate employees) operating in more than 200 offices (including affiliate offices)

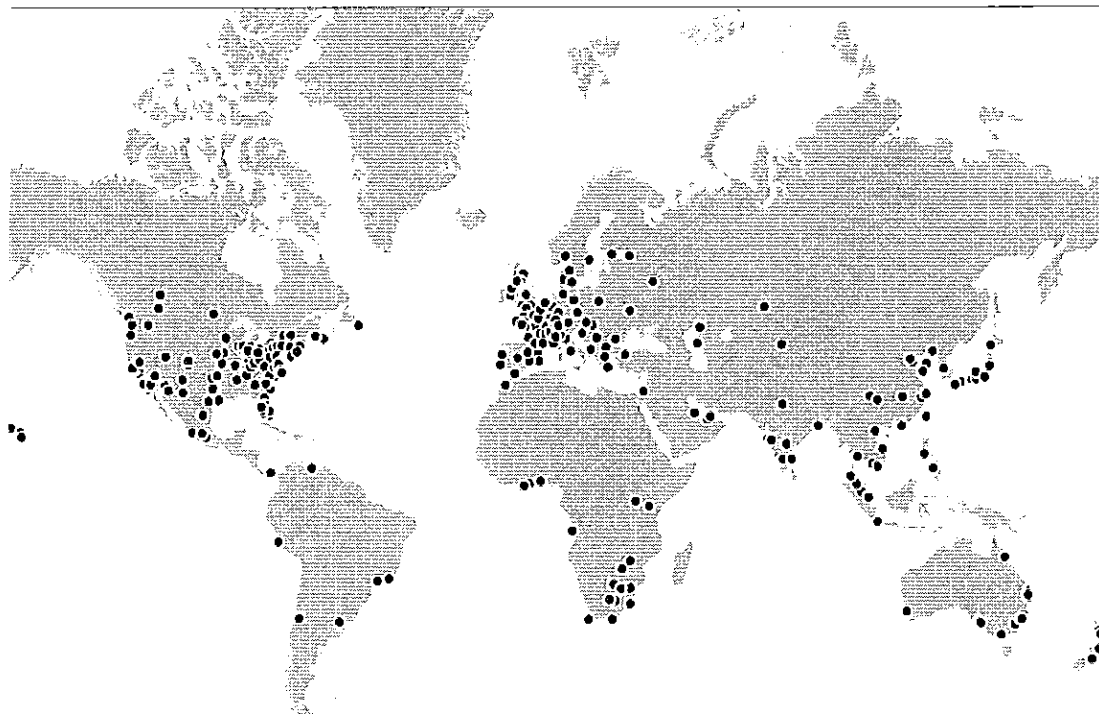

● Corporate Locations

R I S E

RESPECT/INTEGRITY/SERVICE/EXCELLENCE

WHY CBRE?



FORTUNE

Only commercial real estate services company in the Fortune 500; #440 in 2011

WALL STREET JOURNAL

#1 real estate brand



Highest ranked commercial real estate services company



European Property Brand of the Year

Forbes

Only commercial real estate services firm included on the Forbes Global 2000

THE
**BLACK BOOK
OF
OUTSOURCING**

Highest Ranked Commercial Real Estate Services Firm on Black Book of Outsourcing List

FROST & SULLIVAN

Global Excellence in Outsourcing Award Recognizing The World's Premier Commercial Real Estate Services Firm



World's Best Property Consultant



U.S. EPA 2012 ENERGY STAR Sustained Excellence Award(5 consecutive years of Partner of the Year status)



Commercial Agency of the Year REIQ Awards for Excellence (Pacific)

Newsweek

Top real estate company in "green" rankings



Global Investment Management Deal of the Year

WHY CBRE?



- Global Supply Chain Practice
- Port Logistics Group
- Food Solutions Group
- Special Properties Group
- Life Sciences Group
- Manufacturing Practice Group
- Infrastructure Group
- Land Group
- National Calls
- Regional Calls
- National Conferences
- International Calls
- Global Relationship Directory
- Associate Networking Group
- Global Enterprise Strike Team



1,207 Industrial Specialists Globally

700 in the U.S. ♦ 112 in Canada ♦ 28 in Latin America ♦ 147 in EMEA ♦ 220 in APAC



Value Added Practices for the Industrial Platform

VALUATION ♦ GLOBAL RESEARCH ♦ COST SEGREGATION ♦ INCENTIVES ♦ PROJECT MANAGEMENT ♦ LABOR ANALYTICS

PROFESSIONAL PROFILE



Chad Ritzer

Sales Associate
Waterloo Region, ON



Chad A. Ritzer is a Sales Associate with CB Richard Ellis Limited located in Canada's Technology Triangle. The Waterloo/ Wellington Region office serves Guelph, Kitchener, Waterloo, Cambridge, Brantford, Stratford and the surrounding areas.

Chad started with CB Richard Ellis in the Research Department of the Waterloo/ Wellington Region office as a Research Assistant/Sales Trainee. Chad rebuilt the database of inventory that CB Richard Ellis uses to track all current availabilities in Waterloo/ Wellington Region. He also revamped the database that holds historical transactions, providing the exact information for comparables in the marketplace. Chad has been taught the backbone of the business and was an integral team player, providing the tools and information needed by the sales professionals in the Waterloo/ Wellington Region Office.

Clients Represented

- Conestoga Roofing
- TI Automotive
- Extra Sell Storage
- Dundee Wealth Management
- Bend Tech
- Opta Minerals
- Saplin Holdings
- ARISE Technologies
- AECOM
- Pepsi
- Waterloo Manufacturing
- Greenlawn
- Ellis Don

Chad has a background in land, commercial, and industrial acquisitions, dispositions and leasing. Chad's background and knowledge has recently assisted several companies in acquiring sites and buildings in Southwestern Ontario. Chad is extremely committed to understanding his client's needs and providing a high level service.

Areas of Specialty

Investment

Acquisition and disposition of income producing properties including retail, office and industrial centers, multi-residential and senior housing developments

Industrial

Purchasing, disposition, and leasing of industrial properties including manufacturing facilities, industrial parks, and land sites

Commercial

Site acquisitions and dispositions, site feasibility, market analysis, project leasing, landlord and tenant services

Mission Statement

Our commitment is to fully understand and service our clients. CB Richard Ellis is committed to the delivery of the highest level of service, uniquely tailored to meet the needs of each of our customers.

We build long-term relationships and will earn the right to do business through consistently superior service.

PROFESSIONAL PROFILE



Bryan VanAcker

Sales Representative
London, ON

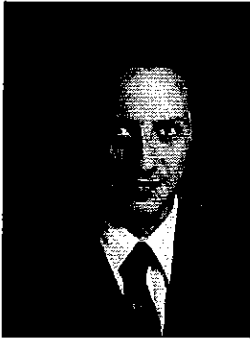

Clients Represented

- ICORR Properties International
- KPMG
- Roynat Capital
- MCF Investments Inc
- FortuNet Inc.
- Prosperity Developments Limited
- BorgWarner
- Hurse TEC
- Conorm Ltd.
- Home Hardware Stores Limited
- Roman Catholic Diocese of London
- Horoxel Energy Ltd.
- C & L Equipment
- Nurtlawn Inc.
- BioEnergetic Products
- Dealers Supply (Agricultural) Limited
- Gyulveszi Properties Inc.

Bryan VanAcker is a Sales Representative with CBRE Limited. He has been actively involved in real estate for over six years and in April 2007 he decided to pursue his career in commercial real estate with CBRE Limited Brokerage.

Born and raised outside Tillsonburg, Bryan has lived in many communities throughout South-western Ontario. He began his career with Royal LePage R. E. Wood Realty, where as a licensed Realtor and a member of the Tillsonburg Real Estate Board he serviced his clients primarily in the residential market. Over that term, Bryan's skills were utilized to complete various real estate tasks which included: representing selling and buying clients throughout the entire real estate transaction, valuating property using multiple techniques, direct involvement over personal marketing and property advertising, and overseeing of daily business functions. As a licensed member of the Real Estate Council of Ontario and the London St. Thomas Real Estate Board, Bryan has continued many of these functions at CBRE, as well as various other tasks, such as creating marketing campaigns, writing of proposals, conducting studies, compiling useful data, and assembling presentations.

Bryan's experience and knowledge was sought out by Kevin MacDougall and David Yanoshita who acted as mentors to accentuate Bryan's early career in commercial real estate. He has since taken these skills with him in his independent career whereby client relations, property selection, marketing material, preparing presentations, writing offering memorandums, property showings, drafting and negotiating offers, and continual relationship building are some of the many and most important duties performed.

Bryan's area of concentration with CBRE is in various types of investment, land, and industrial properties in mainly the areas of Oxford County and Norfolk County. This involves analysis of financial information and the physical characteristics of a property, up-to-date market knowledge, marketing the property, and negotiating transactions between Buyer and Seller, as well as aiding in arranging financing.

Credentials, Professional Affiliations/Accreditations

- Member of the Canadian Real Estate Association
- Member of the London & St. Thomas Real Estate Board
- Member of the Canadian Commercial Council

Education

- Police Foundations Diploma – Fanshawe College
- Bachelor of Arts (Honours), History Major with a Sociology Minor; King's College, University of Western Ontario
- Canex Exchange Scholarship – McGill University, Montreal

PROFESSIONAL PROFILE



Desmond von Teichman

Broker of Record, Owner
Royal LePage, Brokerage



Desmond von Teichman moved to the area in 1995 from Toronto. He moved up here for business, but came to view the area as home after a short stay. While he had dabbled in the real estate business for years, he entered retail real estate full-time in 2002, and hasn't looked back. While he is very well-exposed to the estate, recreational and luxury residential market, Des helps his clients attain their real estate goals in the commercial and investment field in addition to all sectors of the re-sale and new home markets. Desmond is an avid downhill skier, struggling golfer, sailor, and outdoor enthusiast. He is married to what he calls his "much better half" and has 3 children.



CBRE

CBRE Limited, Brokerage | 150 Dufferin Avenue | Suite 602 | London, ON | www.cbre.ca

This disclaimer shall apply to CBRE Limited, Brokerage, and to all other divisions of the Corporation ("CBRE"). The information set out herein (the "Information") has not been verified by CBRE, and CBRE does not represent, warrant or guarantee the accuracy, correctness and completeness of the Information. CBRE does not accept or assume any responsibility or liability, direct or consequential, for the Information or the recipient's reliance upon the Information. The recipient of the Information should take such steps as the recipient may deem necessary to verify the Information prior to placing any reliance upon the Information. The Information may change and any property described in the Information may be withdrawn from the market at any time without notice or obligation to the recipient from CBRE.