

TAB F

This is Exhibit "F" referred to in
the affidavit of Scott McCorquodale
SWORN before me this 21st day of March, 2018

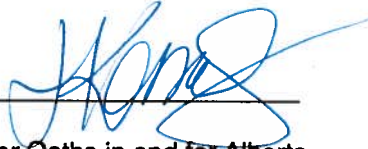

A Commissioner for Oaths in and for Alberta

Jillian R. Karras
Barrister & Solicitor

UNIT NUMBER	UNIT FACTOR	UNIT AREA (Approx. m ²)	UNIT NUMBER	UNIT FACTOR	UNIT AREA (Approx. m ²)	UNIT NUMBER	UNIT FACTOR	UNIT AREA (Approx. m ²)
1	89	266.4	18	84	258.3	31	81	253.8
2	89	272.8	19	80	268.9	32	81	268.9
3	87	278.3	20	80	278.3	33	85	281.6
4	87	278.3	21	84	266.4	34	80	278.3
5	89	277.9	22	87	270.3	35	80	278.3
6	87	280.1	23	87	270.3	36	81	281.6
7	87	280.1	24	80	278.3	37	81	281.6
8	87	280.1	25	80	278.3	38	81	281.6
9	87	280.1	26	80	278.3	39	81	281.6
10	87	280.1	27	80	278.3	40	81	281.6
11	87	280.1	28	80	278.3	41	81	281.6
12	87	280.1	29	80	278.3	TOTAL	19,000	5,817.3
13	87	280.1	30	80	278.3			
14	87	280.1						
15	87	280.1						
16	87	280.1						
17	87	280.1						
18	87	280.1						

NOTE: FOR ANY ENDORSEMENT, REGISTRATION MEMORIAL, NOTIFICATION OR OTHER ENTRY THAT IS TO BE MADE UPON THIS PLAN, PLEASE REFER TO THE CONDOMINIUM PROPERTY ACT REGULATIONS.
 DATED 5th 10 1998
 A.D. REGISTRAR Ar...

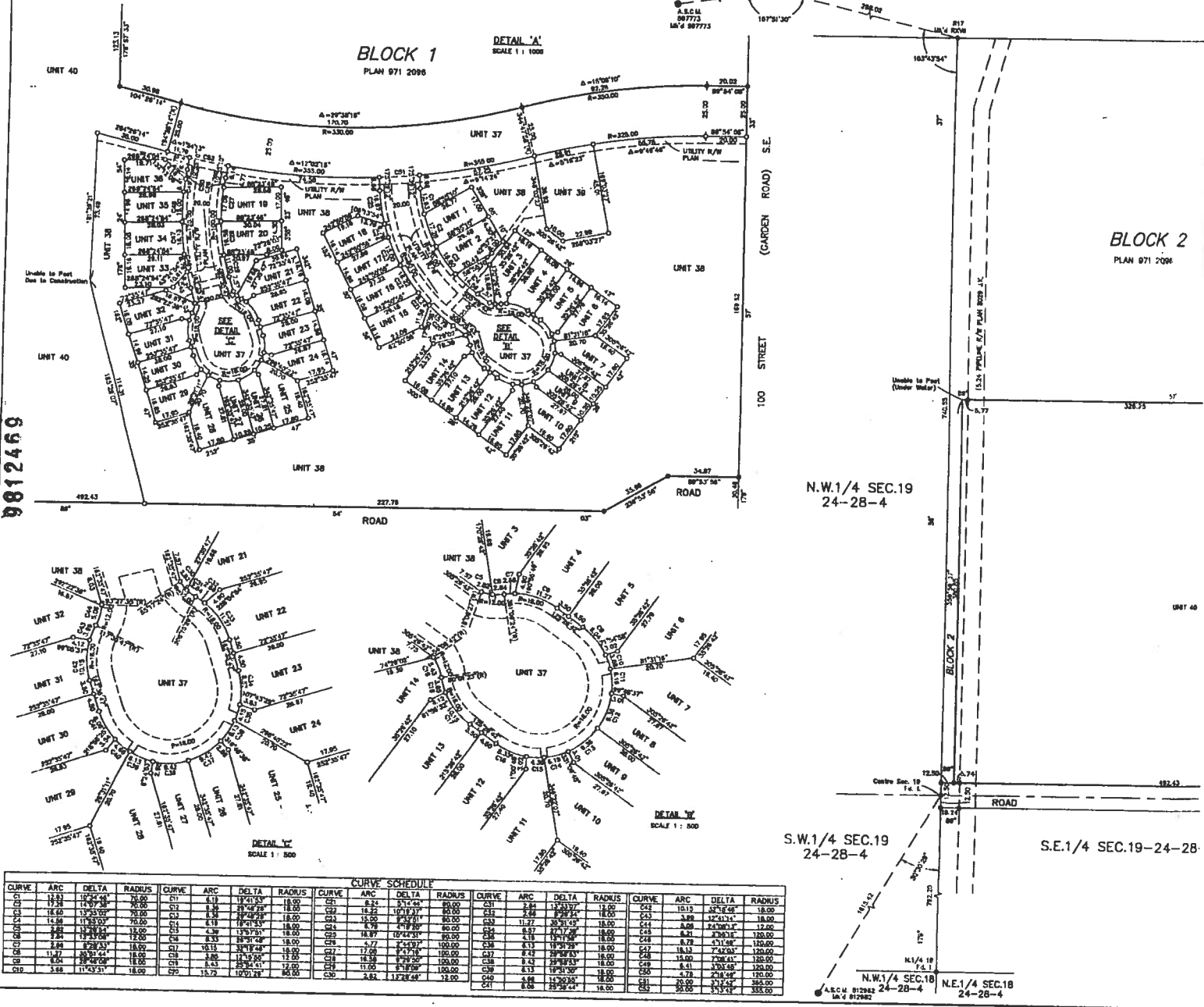

9812469

CURVE SCHEDULE											
CURVE	ARC	DELTA	RADIUS	CURVE	ARC	DELTA	RADIUS	CURVE	ARC	DELTA	RADIUS
C1	18.32	10°24'48"	70.00	C11	8.15	18°21'53"	18.00	C21	8.15	18°21'53"	18.00
C2	18.32	10°24'48"	70.00	C12	8.34	18°22'29"	18.00	C22	16.32	10°19'37"	80.00
C3	18.32	10°24'48"	70.00	C13	8.34	18°22'29"	18.00	C23	15.50	10°20'51"	80.00
C4	11.86	11°32'03"	70.00	C14	8.19	18°21'53"	18.00	C24	8.34	18°22'29"	18.00
C5	11.86	11°32'03"	70.00	C15	4.39	18°21'53"	18.00	C25	18.87	10°24'31"	80.00
C6	3.90	13°25'36"	12.00	C16	8.33	18°21'48"	18.00	C26	5.77	24°20'17"	100.00
C7	3.90	13°25'36"	12.00	C17	16.13	18°17'48"	18.00	C27	17.00	17°17'18"	150.00
C8	1.77	48°31'44"	18.00	C18	3.86	18°18'55"	12.00	C28	18.38	10°20'50"	100.00
C9	1.77	48°31'44"	18.00	C19	8.43	18°24'11"	12.00	C29	11.00	18°18'55"	100.00
C10	3.88	11°43'31"	18.00	C20	15.72	10°21'28"	80.00	C30	2.82	17°28'49"	12.00
								C31	2.88	17°28'49"	12.00
								C32	2.88	17°28'49"	12.00
								C33	2.88	17°28'49"	12.00
								C34	2.88	17°28'49"	12.00
								C35	2.88	17°28'49"	12.00
								C36	2.88	17°28'49"	12.00
								C37	2.88	17°28'49"	12.00
								C38	2.88	17°28'49"	12.00
								C39	2.88	17°28'49"	12.00
								C40	2.88	17°28'49"	12.00
								C41	2.88	17°28'49"	12.00
								C42	2.88	17°28'49"	12.00
								C43	2.88	17°28'49"	12.00
								C44	2.88	17°28'49"	12.00
								C45	2.88	17°28'49"	12.00
								C46	2.88	17°28'49"	12.00
								C47	2.88	17°28'49"	12.00
								C48	2.88	17°28'49"	12.00
								C49	2.88	17°28'49"	12.00
								C50	2.88	17°28'49"	12.00
								C51	2.88	17°28'49"	12.00
								C52	2.88	17°28'49"	12.00
								C53	2.88	17°28'49"	12.00
								C54	2.88	17°28'49"	12.00
								C55	2.88	17°28'49"	12.00
								C56	2.88	17°28'49"	12.00
								C57	2.88	17°28'49"	12.00
								C58	2.88	17°28'49"	12.00
								C59	2.88	17°28'49"	12.00
								C60	2.88	17°28'49"	12.00
								C61	2.88	17°28'49"	12.00
								C62	2.88	17°28'49"	12.00
								C63	2.88	17°28'49"	12.00
								C64	2.88	17°28'49"	12.00
								C65	2.88	17°28'49"	12.00
								C66	2.88	17°28'49"	12.00
								C67	2.88	17°28'49"	12.00
								C68	2.88	17°28'49"	12.00
								C69	2.88	17°28'49"	12.00
								C70	2.88	17°28'49"	12.00
								C71	2.88	17°28'49"	12.00
								C72	2.88	17°28'49"	12.00
								C73	2.88	17°28'49"	12.00
								C74	2.88	17°28'49"	12.00
								C75	2.88	17°28'49"	12.00
								C76	2.88	17°28'49"	12.00
								C77	2.88	17°28'49"	12.00
								C78	2.88	17°28'49"	12.00
								C79	2.88	17°28'49"	12.00
								C80	2.88	17°28'49"	12.00
								C81	2.88	17°28'49"	12.00
								C82	2.88	17°28'49"	12.00
								C83	2.88	17°28'49"	12.00
								C84	2.88	17°28'49"	12.00
								C85	2.88	17°28'49"	12.00
								C86	2.88	17°28'49"	12.00
								C87	2.88	17°28'49"	12.00
								C88	2.88	17°28'49"	12.00
								C89	2.88	17°28'49"	12.00
								C90	2.88	17°28'49"	12.00
								C91	2.88	17°28'49"	12.00
								C92	2.88	17°28'49"	12.00
								C93	2.88	17°28'49"	12.00
								C94	2.88	17°28'49"	12.00
								C95	2.88	17°28'49"	12.00
								C96	2.88	17°28'49"	12.00
								C97	2.88	17°28'49"	12.00
								C98	2.88	17°28'49"	12.00
								C99	2.88	17°28'49"	12.00
								C100	2.88	17°28'49"	12.00

S.E.1/4 SEC.30-24-28-4

S.W.1/4 SEC.29
24-28-4

M.D. OF ROCKY VIEW No. 44

REGISTRAR
LAND TITLES OFFICE

APPROVED	DATE
VALID	EXPIRES
AUG 2 2000	AUG 2 2001

PLAN NO. **9812469**

ENTERED AND REGISTERED
ON **SEP 8 1998**

INSTRUMENT NO: **881274374**

Archi Din
A.D. REGISTRAR

ROAD WIDTHING PLAN 781 0158
ROAD ALLOWANCE

ROAD WIDTHING PLAN 781 0158

ROAD WIDTHING
PLAN 781 0158

ROAD WIDTHING
PLAN 781 0158

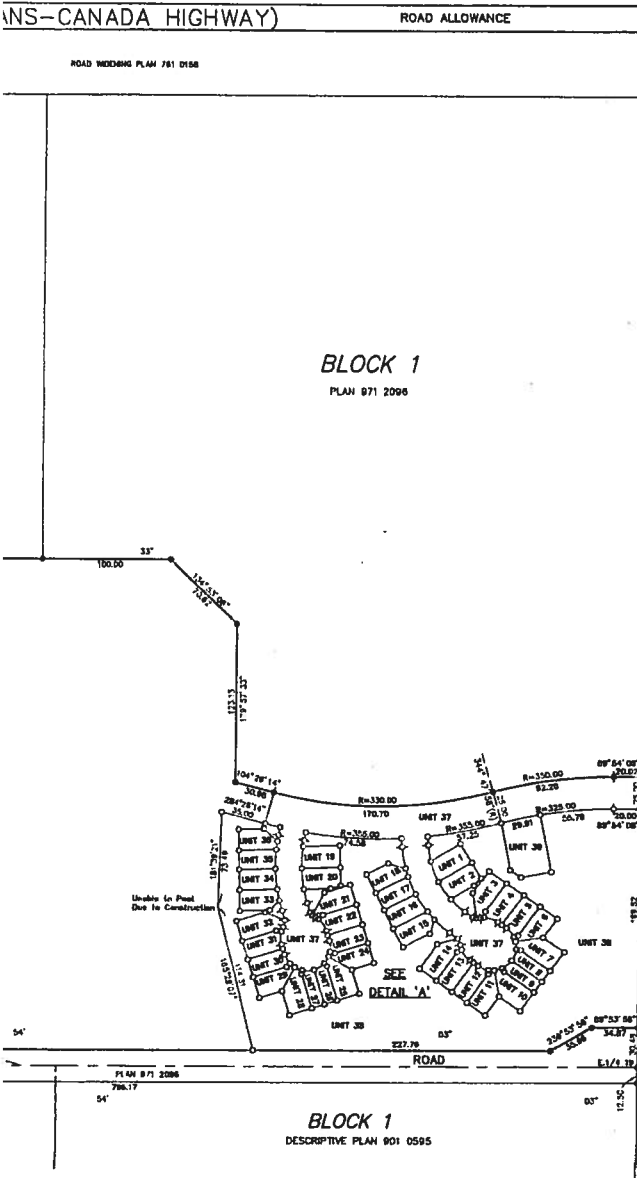

BLOCK 1
PLAN 971 2096

ROAD ALLOWANCE
ROAD
STREET
(GARDEN ROAD)

BLOCK 1
PLAN 1772 J.K.

ROAD
PLAN 781 0158

S.W.1/4 SEC.20
24-28-4

PRINCE OF PEACE VILLAGE
M.D. OF ROCKY VIEW No. 44

PLAN OF SURVEY
SHOWING
BARE LAND CONDOMINIUM

OF
BLOCK 3, PLAN 971 2096

WITHIN THE

N.E.1/4 SEC.19, TWP.24, RGE.28, W.4thM.

SCALE 1 : 2000

S.M. LOEPPKY, A.L.S., 1998

ALBERTA

LEGEND

ALL DISTANCES ARE IN METRES.
 STATIONARY BENCH POINTS ARE SHOWN THIS: \odot FOUND, \circ PLACED (STAMPED POST)
 ALBERTA SURVEY CONTROL MARKERS ARE SHOWN THIS: \odot A.L.C.M.
 BEARINGS ARE GSD AND NOT DERIVED FROM A.S.C.M. No. 190777, 817982, & 381133
 REFERRED TO THE MERIDIAN OF LONGITUDE 114° WEST (T.M. WAGGS).
 CURVED FACTOR = 0.000734.
 PACES, BEARINGS AND SHOWING THIS: --- (P)
 INSTANCES SHOWN ALONG CURVES EXCEPT APC DISTANCES.
 RADII OF CURVES ARE SHOWN THIS: ---
 CENTRAL ANGLE OF CURVES ARE SHOWN THIS: ---
 AREA TO BE REGISTERED BY THIS PLAN IS BLACKENED THIS: ---
 AND CONTAINS 40 UNITS, TOTAL AREA COMPRISING 24.52 HECTARES.
 SECTION IS DENOTED THIS: --- SEC.
 TOWNSHIP IS DENOTED THIS: --- TWP.
 RANGE IS DENOTED THIS: --- RGE.
 MERIDIAN IS DENOTED THIS: --- M.
 FOUND AND MARKED IS DENOTED THIS: --- Fd. No. M.
 MARK IS DENOTED THIS: --- M.
 NECH IS DENOTED THIS: --- N.
 SCHEM IS DENOTED THIS: --- S.
 I.A.S.T. IS DENOTED THIS: --- I.A.S.T.
 THE BOUNDARY OF ANY UNIT IS GOVERNED BY THE MEASUREMENTS PLACED
 PURSUANT TO THE SURVEYS ACT.

SURVEYOR'S AFFIDAVIT

I, **DARCY H. PITTMAN**, of the CITY OF CALGARY, ALBERTA LAND SURVEYOR
 MAKE OATH AND SAY:
 1. THAT THE SURVEY REPRESENTED BY THIS PLAN WAS MADE UNDER MY PERSONAL SUPERVISION
 2. THAT THE SURVEY WAS MADE IN ACCORDANCE WITH GOOD SURVEYING PRACTICES AND IN
 ACCORDANCE WITH THE PROVISIONS OF THE SURVEYS ACT; AND
 3. THAT THE SURVEY WAS PERFORMED BETWEEN MAY 24, 1998 AND MARCH 18, 1998
 AND THAT THIS PLAN IS TRUE AND CORRECT AND IS PREPARED IN ACCORDANCE WITH THE
 PROVISIONS OF THE LAND TITLES ACT.

SWORN BEFORE ME AT THE CITY OF CALGARY, BY THE PROVINCE OF ALBERTA, THIS 27th DAY OF MARCH, 1998

Darcy Pittman
ALBERTA LAND SURVEYOR

Darcy Pittman
DARCY H. PITTMAN, COMMISSIONER
EXPIRES MAY 22ND, 2000
A COMMISSIONER FOR ONTARIO AND FOR THE PROVINCE OF ALBERTA.



CONDOMINIUM CORPORATION ADDRESS
2230, 700 - 9th AVENUE S.W.
CALGARY, ALBERTA
T2P 3V4

LUTHERAN CHURCH-CANADA, THE ALBERTA-BRITISH COLUMBIA DISTRICT
OWNERS

[Signature]

LOEPPKY & ASSOCIATED SURVEYORS INC.
 REGISTRY NO. 10000
 811 32nd AVENUE N.E., Calgary, Alberta T1E 0X0
 Ph. (403) 276-8079 Fax (403) 276-2887
 E-mail: survey@loepky.com File No. 535-96

TAB G

This is Exhibit "G" referred to in
the affidavit of Scott McCorquodale
SWORN before me this 20th day of March, 2018



A Commissioner for Oaths in and for Alberta
Jillian R. Karras
Barrister & Solicitor

This plan may not be commercially re-distributed, loaned, or manufactured in any form without the specific written consent of Alberta Land Titles

UNIT NUMBER	UNIT FACTOR	UNIT AREA (Approx. m ²)	UNIT NUMBER	UNIT FACTOR	UNIT AREA (Approx. m ²)
41	88	417.2	58	85	450.7
42	78	300.4	59	84	433.7
43	81	360.4	60	84	431.8
44	77	318.9	61	1	6813.2
45	74	295.7	62	1	13434.7
46	73	288.7	63	8487	125448.6
47	72	285.9	TOTAL	7737	187283.0
48	70	410.0			
49	77	321.1			
50	73	282.2			
51	73	282.2			
52	77	321.1			
53	70	410.0			
54	73	282.2			
55	72	285.9			
56	75	345.3			
57	85	448.7			

N.1/4 SEC.20
24-28-4

AD WIDENING
R.N. 761 0158

M.D. OF ROCKY VIEW No.44

APPROVED: _____ DATE _____
AUTHORIZED OFFICER

VALID	EXPIRES	FILE NO.

SUBJECT TO _____

REGISTRAR
LAND TITLES OFFICE

PLAN NO. 0011410
ENTERED AND REGISTERED
ON June 6, 2000
INSTRUMENT NO.: 001 150 638

A. Bennett
A.D. REGISTRAR

M.D. OF ROCKY VIEW No. 44

PRICE OF PEACE VILLAGE

PLAN SHOWING SURVEY OF
BARE LAND CONDOMINIUM
REDIVISION OF UNIT 40 AND 7757 UNDIVIDED
ONE TEN THOUSANDTHS SHARES IN
COMMON PROPERTY WITHIN BARE LAND
CONDOMINIUM, PLAN 981 2469

SHEET 1
1 SHEET

WITHIN THE
N.E.1/4 SEC.19, TWP.24, RGE.28, W.4thM.
ALBERTA

SYDNEY M. LOEPPKY, A.L.S., 1999

1999

SCALE: 1:2000



SURVEYOR

NAME: SYDNEY M. LOEPPKY, ALBERTA LAND SURVEYOR
MARK DATE AND SAY:

THE SURVEY WAS PERFORMED BETWEEN THE DATES OF MARCH 18, 1999
AND JULY 21, 1999.



NOTES

DISTANCES ARE IN METRES
THE AREA TO BE REGISTERED BY THIS PLAN IS OUTLINED THUS _____
AND CONTAINS 1823 UNITS
THE PLAN CONSISTS OF 23 UNITS
ALL DISTANCES ON CURVED BOUNDARIES ARE ARC DISTANCES
ALL STATUTORY IRON POSTS PLACED ARE MARKED P.O.S.
BEARINGS ARE GRID AND ARE DERIVED FROM A LINE JOINING
ASCH 397723 AND ASCH 30133
THE BASIS OF THIS PLAN IS AS FOLLOWS:
DATUM - NORTH AMERICAN DATUM 1983
PROJECTION - 3° TRANSVERSE MERCATOR
CORRECTION FACTOR - 0.999738
REFERENCE MERIDIAN - 114° WEST LONGITUDE

LEGEND

STATUTORY IRON POSTS SHOWN THUS ○ FOUND ○ PLACED
ALBERTA SURVEY CONTROL MARKER IS SHOWN THUS ○
ESTABLISHED TEMPORARY POINTS SHOWN THUS ○
BEARINGS ARE IDENTIFIED AS ... DEGREES ... MINUTES ... SECONDS ...
SEC. DENOTES SECTION U R/W DENOTES UTILITY RIGHT-OF-WAY
TRP. DENOTES TRAIL R DENOTES RADIUS
RGE. DENOTES RANGE Δ DENOTES ANGLE SUBTENDED BY THE CURVE
N. DENOTES NORTH P DENOTES RADIAL BEARING
S. DENOTES SOUTH
E. DENOTES EAST
W. DENOTES WEST
F.A. DENOTES FOUND

THE BOUNDARY OF ANY UNIT IS GOVERNED BY THE MONUMENTS PLACED
PURSUANT TO THE SURVEY ACT.

REGISTERED OWNER

LUTHERAN CHURCH-CANADA,
THE ALBERTA-BRITISH COLUMBIA DISTRICT

SUBDIVISION AUTHORITY

NAME: THE M.D. OF ROCKY VIEW NO. 44
FILE NO: 4319004/96-RV-185
DATE APPROVED: AUGUST 5, 1997

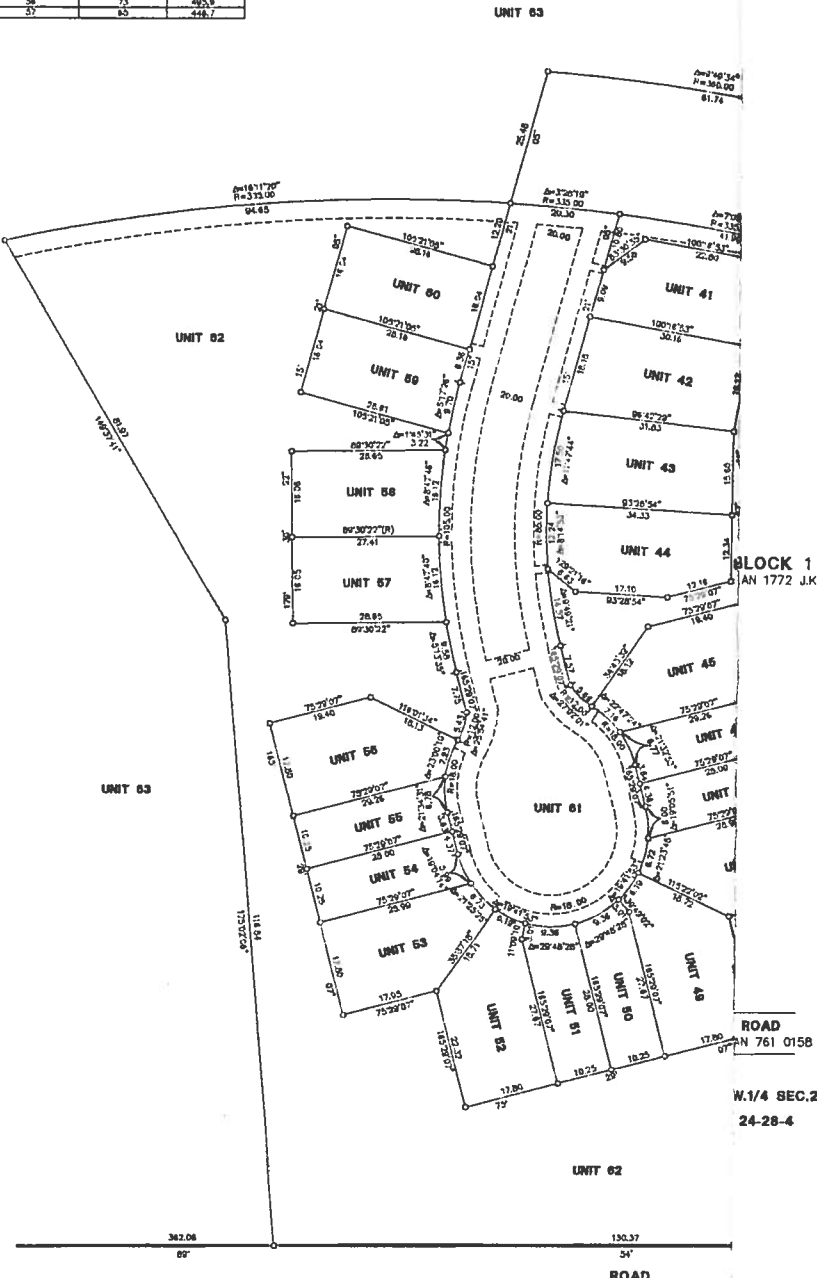

DETAIL
SCALE 1:500

Stamping
PRICE OF PEACE
ENFIELD CONDO

Blomax Geomatics Ltd.
1172 - 4th Street SW
Calgary, Alberta, Canada
T2R 1M1
Tel. 403-718-8000
www.blomax.com

REGULATORS AND PARTNERS
ENFIELD CONDO