

Court File No.:

IN THE COURT OF KING'S BENCH OF NEW BRUNSWICK
TRIAL DIVISION (In Bankruptcy and Insolvency)
JUDICIAL DISTRICT OF SAINT JOHN

IN THE MATTER OF THE RECEIVERSHIP OF:

**D&P GOODER HOLDING LTD.
IFOODEQUIPMENT.COM INC.
IBC FOOD EQUIPMENT, INC.
-and-**

**PURSUANT TO Section 33 of The *Judicature Act*, R.S.N.B
1973, Ch. J-2, Rule 41, Rules of Court, New Brunswick
and Section 243 of the *Bankruptcy and Insolvency Act*,
R.S.C. 1985, c. B-3**

BETWEEN:

ROYAL BANK OF CANADA

APPLICANT

- and -

**D&P GOODER HOLDING LTD.
IFOODEQUIPMENT.COM INC.
IBC FOOD EQUIPMENT, INC.**

RESPONDENTS

**FIRST REPORT OF THE PROPOSED COURT APPOINTED RECEIVER
DELOITTE RESTRUCTURING INC.**

DATED NOVEMBER 15, 2024

Table of Contents

INTRODUCTION	3
TERMS OF REFERENCE	4
BACKGROUND	5
PROPOSED RECEIVER'S SISP	10
BANKRUPTCY OF THE IFOOD GROUP	12
CONCLUSION	13

Appendices

Appendix A – Consolidated Statement of Receipts and Disbursements of the Private Receiver for the period to November 9, 2024

Appendix B – Consent to Act

Appendix C – Teaser

Appendix D – Tender Package

INTRODUCTION

1. An application is being scheduled to be heard before the Court of King's of New Brunswick Trial Division (In Bankruptcy and Insolvency) (the "**Court**") by Royal Bank of Canada ("**RBC**") for an order (the "**Receivership Order**") appointing Deloitte Restructuring Inc. ("**Deloitte**") as receiver and manager (the "**Receiver**"), pursuant to section 243(1) of the Bankruptcy and Insolvency Act, R.S.C. 1985, c. B-3, as amended (the "**BIA**") without security, of the assets, collateral and undertakings (the "**Property**") of D&P Gooder Holding Ltd. ("**DPG**"), Ifoodequipment.com Inc. ("**IFE**"), and iBC Food Equipment, Inc. ("**IBC**") (collectively referred to as the "**Ifood Group**" or the "**Company**").
2. In addition to the Receivership Order, Deloitte understands that RBC will also be seeking an order approving a sale and investment solicitation process (the "**SISP**") to be conducted by the Receiver (if appointed) to realize upon the Property, as further discussed herein (the "**Sale Process Order**").
3. Deloitte was initially retained by RBC to act as its financial advisor with respect to advances provided to the Ifood Group on August 16, 2024 (the "**Consulting Engagement**"). As part of the Consulting Engagement, Deloitte participated in discussions with the principal of the Ifood Group and its financial advisor, met with the management team of Ifood Group and was provided with and reviewed certain financial information of the Ifood Group.
4. On November 28, 2023, RBC issued demands for repayment and notices of intention to enforce security pursuant to section 244(1) of the BIA and section 59 of the Personal Property Security Act, SNB 1993, c P-7.1 (the "**Demands**"). The Receiver understands the Company acknowledged the Demands through a letter dated December 6, 2023, from their legal counsel, McInnes Cooper. Following the Demands, the parties entered into a forbearance agreement signed on January 12, 2024.
5. On September 26, 2024 (the "**Appointment Date**"), Deloitte was privately appointed as the receiver and manager (the "**Private Receiver**") of the Ifood Group pursuant to security held by RBC (the "**Private Receivership**"). Further information regarding the activities of the Private Receiver since the commencement of the Private Receivership are contained herein.

6. Deloitte is a licensed insolvency trustee within the meaning of section 2 of the BIA and has consented to act as Receiver in these proceedings in the event that the Court grants the Receivership Order.
7. Deloitte has engaged Cox & Palmer to act as its independent legal counsel in the event the Court grants the Receivership Order. As part of its engagement, Cox and Palmer will provide the Receiver with an independent legal opinion regarding the validity and enforceability of RBC's security, which opinion will be shared with the Court at a later date.
8. Deloitte has prepared this report (the "**First Report**") as proposed Court appointed receiver and manager (the "**Proposed Receiver**") to provide information to the Court with respect to
 - i. the Proposed Receiver's understanding of the Ifood Group's business, the events leading up to the Consulting Engagement, an overview of the work completed in the Private Receivership, and the current state of the Ifood Group's operations;
 - ii. Deloitte's consent to act as Receiver, should the Court see fit to grant the Receivership Order;
 - iii. a description of the Proposed Receiver's sale and investment solicitation process (the "**SISP**"), to be implemented should the Court see fit to grant the sale process order (the "**Sale Process Order**"); and
 - iv. the Proposed Receiver's recommendation that the Court empower the Receiver to assign any of all of the Ifood Group entities into bankruptcy if deemed necessary.

TERMS OF REFERENCE

9. In preparing this First Report, Deloitte has been provided with, and has relied upon, unaudited, draft and/or internal financial information and information from third-party sources (collectively, the "**Information**"). Except as described in this First Report:
 - i. Deloitte has reviewed the Information for reasonableness, internal consistency and use in the context in which it was provided. However, Deloitte has not audited or otherwise attempted to verify the accuracy or completeness of the Information in a manner that would wholly or partially comply with Canadian Audit Standards ("**CAS**")

pursuant to the *Chartered Professional Accountants Canada Handbook* and, accordingly, the Proposed Receiver expresses no opinion or other form of assurance contemplated under CAS in respect of the Information.

- ii. Deloitte has prepared this First Report in its capacity as Proposed Receiver to provide background to the Court for its consideration of the relief being sought. Parties using this First Report other than for the purposes outlined herein are cautioned that it may not be appropriate for their purposes.
- 10. Unless otherwise stated, all dollar amounts contained in this First Report are expressed in Canadian Dollars.
 - 11. This First Report has been prepared with reference to the Affidavit of Mr. Joel Robbins sworn on November 15, 2024, (the “**Robbins Affidavit**”), a copy of which has been filed separately with the Court by RBC’s legal counsel.
 - 12. The First Report should be read in conjunction with the Robbins Affidavit.

BACKGROUND

- 13. Based on the Information obtained during the Consulting Agreement and Private Receivership, the Proposed Receiver understands the following is an accurate representation of the common shareholdings of the Ifood Group structure:

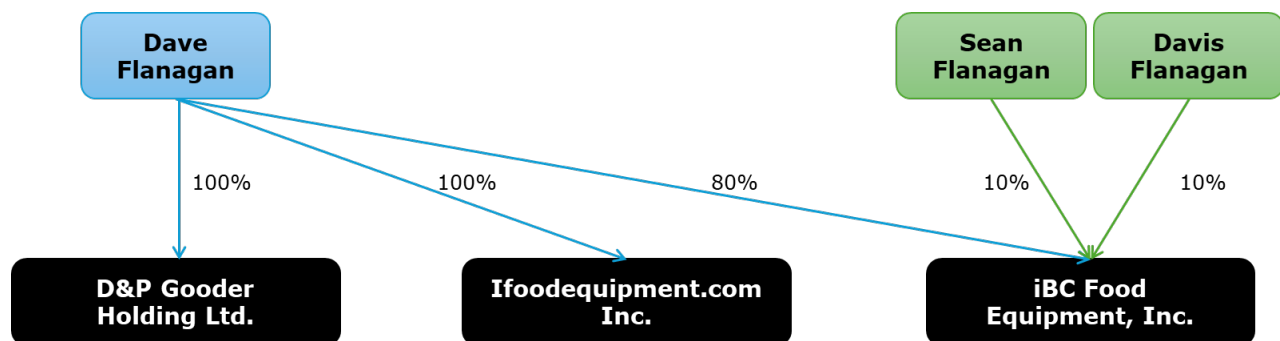

- 14. In addition to the common shareholdings presented above, IBC have issued preferred shares to Dave Flanagan (50.8%), Davis Flanagan (21.7%), Susan McLure (21.7%) and Pearl Flanagan (5.8%).

DPG

15. DPG was incorporated on June 14, 2000, and is the Company's real estate holding company. DPG's common shares are 100% owned by Dave Flanagan and it owns commercial properties located at 166 Millenium Boulevard (the "**166 Property**") and 170 Millennium Boulevard (the "**170 Property**") in Moncton, New Brunswick.
16. The 166 Property is primarily used for storage purposes, is encumbered by a charge from the Business Development Bank of Canada ("**BDC**") and is not part of the Private Receivership. The Private Receiver has held several communications with BDC during the Private Receivership and as at the date of this First Report understands BDC is going to pursue a realization strategy outside of the proposed SISP.
17. The 170 Property was purchased by DPG in 2002 and has gone through several extensions and renovations. The 170 Property is encumbered by RBC, is part of the Private Receivership and includes a large showroom, office space, and warehouse storage. Adjacent to the 170 Property there is a large unfinished parking area that is used to store shipping containers.

IFE

18. IFE was incorporated on May 17, 2012, and is the largest entity within the Ifood Group, selling food equipment and supplies to various end users, including restaurants, businesses with commercial and/or industrial kitchens (e.g., grocery stores, hotels, and nursing homes), and individuals who typically purchase smallware. IFE operated from the 170 Property and prior to the Private Receivership maintained operations in Halifax, Nova Scotia and Hamilton, Ontario, both of which were closed by the Company prior to the Appointment Date. In addition, IFE maintained a strong e-commerce presence via its website Ifoodequipment.ca.

IBC

19. IBC was incorporated on June 21, 2019, and specialized in the production and distribution of refrigerated food equipment products manufactured and labelled under the IBC house brand

"iBeeCool". IBC had established supply arrangements with Chinese manufacturers to produce a range of products including coolers, keg machines, ice machines, prep tables, and display cases.

20. Since the Appointment Date, the Private Receiver's activities under the Private Receivership mandate have included, but have not been limited to the following:

- i. taking possession, securing and insuring the Property;
- ii. terminating the employees of Ifood Group and engaging certain of them on a time and task basis for the Private Receiver (the "**Retained Employees**");
- iii. providing the former employees of the Ifood Group with the statutory documentation (e.g., records of employment and T4's);
- iv. commencing work under the wage earner protection program;
- v. providing customers with amounts owing to the Ifood Group with accounts receivable signification letters;
- vi. completing a full inventory count;
- vii. obtaining a refreshed appraisal on the 170 Property;
- viii. placing the Ifood Group bank accounts maintained with RBC on deposit only and cancelling all credit cards maintained with RBC;
- ix. advising American Express to cancel all credit cards in the name of the Ifood Group;
- x. taking control off the e-commerce store maintained with Shopify;
- xi. creating a case management website at www.insolvencies.deloitte.ca/en-ca/Pages/Ifoodequipment where information will be posted throughout the administration of the estate;
- xii. issuing statutory notices pursuant to sections 245(1) and 246(1) of the BIA to the creditors of the Ifood Group;
- xiii. opening accounts with the Canada Revenue Agency under the Private Receiver's name;
- xiv. participating in discussions with RBC and its legal counsel, BoyneClarke LLP;
- xv. participating in discussions with Cox & Palmer;
- xvi. participating in discussions with several interested parties in the Property (the "**Interested Parties**"); and
- xvii. preparing this First Report.

21. On October 18, 2024, the Proposed Receiver participated in a meeting with RBC to provide an overview of the Private Receivership and the Private Receiver's proposed realization strategy, which includes
- i. developing the proposed SISP including, but not limited to, the following:
 - a. preparing marketing materials (the "**Teaser**") and gathering the necessary documentation to support parties' evaluation of the Property;
 - b. drafting SISP related documents, including a sale and information package (the "**Tender Package**"), a non-disclosure agreement (the "**NDA**"), and establishing a virtual data room (the "**VDR**"); and
 - c. developing a list of parties who may be interested in the Property (the "**Identified Parties**"); and
22. The Proposed Receiver has prepared a consolidated statement of receipts and disbursements as of November 9, 2024 which reflects the transactions in the Private Receivership (the "**Consolidated Interim R&D**"). A copy of the Consolidated Interim R&D is enclosed as **Appendix A**
23. The Proposed Receiver provides the following commentary with respect to the Consolidated Interim R&D:
- (i) the estate has collected \$196,871 of trade accounts receivable;
 - (ii) RBC has advanced \$52,000 to the Receiver to fund the Private Receivership;
 - (iii) the estate has made two inventory sales totaling \$52,765;
 - (iv) the estate has collected \$23,032 of funds that was wired to the Receiver's trust account in error. The Receiver is working with RBC to have these funds returned to the rightful owner;
 - (v) the estate has paid insurance premiums totaling \$31,959; and
 - (vi) the estate has paid the Retained Employees \$30,903.

24. As at the date of this First Report, the Proposed Receiver is holding \$266,338 in trust (the “**Trust Funds**”).
25. At the date of this First Report, and with the support of RBC, the Private Receiver ceased the operations of the Ifood Group. This decision was made to reduce the overall risks and costs to RBC and to provide the stakeholders with the necessary time to craft the proposed SISP.
26. The Proposed Receiver recommends the Court grants the Receivership Order for the following reasons:
- i. since the Appointment Date, the Private Receiver has been contacted by a number of Ifood Group customers who had paid material deposits prior to the Appointment Date yet the Ifood Group did not fulfill their orders. As at the date of this First Report, the Private Receiver estimates the Ifood Group received deposits totaling \$651,788 for which product was not delivered. A Court supervised process may give this constituency an avenue to pursue claims against the Ifood Group;
 - ii. the Proposed Receiver understands the principal of the Ifood Group (or related persons) intends to participate in the proposed SISP and a Court supervised restructuring process will bring structure and transparency to the Proposed SISP and increase the confidence of the various stakeholders in both the sale process and the eventual result;
 - iii. a Court appointment will assist the Proposed Receiver with its marketing efforts and represents the best method for maximizing realizations for the stakeholders of the Ifood Group as it will provide the Receiver, subject to the Court approving any transaction, the ability to transfer the Property to a purchaser free and clear of encumbrances via a vesting order; and
 - iv. a Court appointment may empower the Proposed Receiver to assign the Ifood Group entities into bankruptcy which would allow for a realignment of priority charges.
27. Accordingly, the Proposed Receiver recommends the Receivership Order be granted in substantially the form submitted.
28. Enclosed as **Appendix B** is Deloitte’s consent to act as Receiver.

PROPOSED RECEIVER'S SISP

29. The Proposed Receiver, in consultation with RBC, RBC's legal counsel, and Cox & Palmer have developed the proposed SISP, taking into consideration the nature of the underlying assets of the Ifood Group , and the Proposed Receiver's knowledge of the Company's operations.
30. In anticipation of the proposed SISP being approved the Court, the Proposed Receiver has prepared the Teaser, a copy of which is enclosed as **Appendix C**.
31. In addition, the Proposed Receiver has commenced the preparation of the Tender Package and began to populate the VDR, both of which are designed to provide additional information regarding the opportunity to purchase the assets of the Ifood Group.
32. The Tender Package includes the following:
- i. sale process outline inclusive of due diligence and bid dates; and
 - ii. standard form of offer on which bidders must submit their bids for the assets.

A draft copy of the Tender Package is enclosed as **Appendix D**.

33. In addition to the Interested Parties, the Proposed Receiver has developed a list of Identified Parties to approach with this opportunity. If the Court grants the Sale Process Order, the Proposed Receiver will provide both the Interested Parties and the Identified Parties with a copy of the Teaser and invite them to participate in the SISP.
34. An overview of the significant steps and timelines of the proposed SISP is summarized in the table below:

Summary SISP Timeline		
Phase / Event	Indicative Date	Description of activities
Sale Process Order	Day 1	The Court grants the Sale Process Order approving the SISP.

Summary SISP Timeline		
Phase / Event	Indicative Date	Description of activities
Teaser Release	Day 2	<p>Within one business day after the Sale Process Order is granted, the Receiver will send the Teaser and the non-disclosure agreement (the "NDA") to the Interested Parties and Identified Parties and any other party that contacts the Receiver to express interest in the Property.</p> <p>Parties who identify themselves to the Receiver as a result of the publication notice will be provided with copies of the NDA for execution.</p>
Publication Notice	Day 5	<p>Within four business days after the Sale Process Order is granted, the Receiver will provide notice of the SISP by publishing a notice in certain newspapers and online mediums, including:</p> <ul style="list-style-type: none"> • Telegraph Journal; • Daily Gleaner; • Times & Transcript • Halifax Chronicle Herald – provincial edition; • Insolvency Insider; and • All Atlantic.
Due diligence period	Day 6 to Day 45	<p>Upon execution of the NDA, SISP participants will be provided access to the VDR, which will contain the Tender Package, and be provided an opportunity to visit the Property. The due diligence period will be 45 days.</p>
Bid Deadline	Day 45	<p>To occur at 5:00PM Atlantic Standard Time on a business day about 45 days from the launch of the SISP Day 45.</p> <p>Prospective bidders must deliver their legally binding offers (the "Final Bids").</p>
Evaluation and selection of the successful bid	Day 45 to Day 52	<p>Terms of all Final Bids will be clarified.</p> <p>The Receiver will review the Final Bids and determine whether any should be brought before the Court for approval (the "Successful Bid").</p>

Summary SISP Timeline		
Phase / Event	Indicative Date	Description of activities
		<p>The Receiver will negotiate the terms of the Successful Bid.</p> <p>The Successful Bid will be subject to approval of the Court.</p>
Closing of any successful bid	On or before day 89	Closing to occur unless another date is mutually agreed upon by the Receiver and the Successful Bidder or ordered by the Court.

35. The proposed SISP sets out a 45-day process for marketing the assets to prospective buyers and an additional 37-day period to seek Court approval and close the transaction. Given the nature of the Property the Proposed Receiver believes that this timeline is sufficient to allow prospective buyers adequate time to complete the necessary due diligence to put forward offers. In addition, the proposed SISP contains a certain amount of flexibility to allow the Proposed Receiver, in consultation with stakeholders, to extend the process should that be required.
36. The Proposed Receiver is of the view that the proposed SISP exposes the assets to the market for a reasonable time, is transparent, and designed to maximize realizations.
37. Accordingly, the Proposed Receiver recommends that the Court grants the Sale Process Order in substantially the form submitted.

BANKRUPTCY OF THE IFOOD GROUP

38. As contained within paragraph 3(s) of the Receivership Order, RBC is seeking to provide the Proposed Receiver with ability, however, not the obligation, to assign any or all of the Ifood Group entities into bankruptcy pursuant to section 49 of the BIA and act as the Licensed Insolvency Trustee (the "**Trustee**"), if deemed necessary.
39. As at the date of this First Report, the Proposed Receiver is aware that DPG has property tax arrears owing and both IFE and IBC are indebted to the Canada Revenue Agency for excise tax amounts (the "**Priority Charges**").

40. The Proposed Receiver believes it is appropriate for the Court to grant these enhanced powers for the following reasons:

- i. paragraph 3(t) of the Receivership Order empowers and authorizes the Receiver to exercise any shareholder, partnership, joint venture or other rights the Ifood Group may have;
- ii. paragraph 31 of the Receivership Order provides that nothing in the Receivership Order shall prevent the Receiver from acting as the Trustee of the Ifood Group entities;
- iii. the Ifood Group entities are currently in receivership and are considered an insolvent person within the meaning of the BIA, and has failed to meet its respective obligations generally as they become due (in that it has failed to meet its obligations to RBC and other creditors, and such obligations which exceed \$1,000);
- iv. the Ifood Group entities are currently indebted to its respective creditors for an aggregate amount exceeding \$7,000,000 comprising secured, preferred and unsecured creditors;
- v. assigning the Ifood Group entities into bankruptcy will allow for an efficient and orderly wind-down of the restructuring process; and
- vi. a bankruptcy of the Ifood Group entities will allow for the alignment of priority claims and the crystallizing of various creditor claims.

41. Given the information presented and discussed herein the Proposed Receiver requests the Court grants the Receivership Order in substantially the form submitted with enhanced powers to bankrupt any or all of the Ifood Group entities if determined appropriate.

CONCLUSION

42. This First Report has been prepared to provide this Court information regarding Ifood Group's business, Deloitte's activities to date under the Consulting Engagement and Private Receivership mandate and its consent to act as Receiver, and RBC's request for the Receivership Order and the Sale Process Order.

43. Based on the foregoing, the Proposed Receiver requests the Court grants the requested relief as filed with the Court.

All of which is respectively submitted on November 15, 2024.

DELOITTE RESTRUCTURING INC.

Acting solely in its capacity as

Proposed Court Appointed Receiver and Manager of D&P Gooder Holding Ltd.,

Ifoodequipment.com Inc., and iBC Food Equipment, Inc.

and not in its personal capacity

Per:

A handwritten signature in black ink, appearing to be 'J. Foran', written in a cursive style.

James Foran, CPA, CA, CIRP, LIT

Senior Vice President

**APPENDIX A – CONSOLIDATED STATEMENT OF RECEIPTS AND DISBURSEMENTS FOR THE
PERIOD TO NOVEMBER 9, 2024**

District of: New Brunswick
Estate No: 51-126504/51-126503/51-126505

In the matter of the receivership of
**D&P GOODER HOLDING LTD.
IFOODEQUIPMENT.COM INC.
IBC FOOD EQUIPMENT, INC.**
of the town of Moncton , in the Province of New Brunswick

**Consolidated Interim Statement of Receipts and Disbursement
for the period from September 26 to November 9, 2024**

RECEIPTS	Ifoodequipment.Com Inc.	D&P Gooder Holding Ltd.	IBC Food Equipment, Inc.	Consolidated	Notes
Collection of trade accounts receivable	196,871.41	-	-	196,871.41	
Sale of inventory	52,764.80	-	-	52,764.80	1
Advances provided by the Royal Bank of Canada	50,000.00	1,000.00	1,000.00	52,000.00	
Miscellaneous collection	23,032.50	-	-	23,032.50	2
HST collected	7,914.72	-	-	7,914.72	1
Seized cash	4,304.50	-	-	4,304.50	
Interest income	201.27	-	-	201.27	
TOTAL RECEIPTS	335,089.20	1,000.00	1,000.00	337,089.20	
DISBURSEMENTS					
Insurance premiums	31,958.71	-	-	31,958.71	
Compensation (including remittances)	30,903.29	-	-	30,903.29	
Security services	2,967.50	-	-	2,967.50	
Locksmith services	1,709.24	-	-	1,709.24	
HST paid on disbursements	772.09	-	-	772.09	
Interest and bank charges	274.00	-	-	274.00	
Utilities	127.17	-	-	127.17	
Communication expense	38.98	-	-	38.98	
TOTAL DISBURSEMENTS	68,750.98	-	-	68,750.98	
AMOUNT RETAINED IN TRUST ACCOUNT BY THE RECEIVER	266,338.22	1,000.00	1,000.00	268,338.22	

Note 1 : Included in the above amount are proceeds from a sale between the Receiver and a third-party.
The final sale price was \$10,000 plus HST less than initially agreed and as such the Receiver will return these funds to the third party in the short term.

Note 2 : Included in the above amount is \$23,032.50 that was wired to the Receiver's trust account in error.
The Receiver is working with RBC and the customer to return these funds to the customer in the short term.

DELOITTE RESTRUCTURING INC.

Acting solely in its capacity as
Receiver and Manager of D&P Gooder Holding Ltd., Ifoodequipment.com Inc., and iBC Equipment Inc.
and not in its personal capacity

Per:



James Foran, CPA, CA, CIRP, LIT
Senior Vice President

District of: New Brunswick
Court No: XXXXXX
Estate No: 51-126503

In the matter of the receivership of

IFOODEQUIPMENT.COM INC.

of the town of Moncton , in the Province of New Brunswick

Interim Statement of Receipts and Disbursement
for the period from September 26 to November 9, 2024

RECEIPTS

Collection of trade accounts receivable	196,871.41	
Sale of inventory	52,764.80	
Advances provided by the Royal Bank of Canada	50,000.00	
Miscellaneous collection	23,032.50	
HST collected	7,914.72	
Seized cash	4,304.50	
Interest income	201.27	335,089.20

TOTAL RECEIPTS

335,089.20

DISBURSEMENTS

Insurance premiums	31,958.71	
Compensation (including remittances)	30,903.29	
Security services	2,967.50	
Locksmith services	1,709.24	
HST paid on disbursements	772.09	
Interest and bank charges	274.00	
Utilities	127.17	
Communication expense	38.98	68,750.98

TOTAL DISBURSEMENTS

68,750.98

AMOUNT RETAINED IN TRUST ACCOUNT BY THE RECEIVER

266,338.22

DELOITTE RESTRUCTURING INC.

Acting solely in its capacity as
Receiver and Manager of Ifoodequipment.com Inc.
and not in its personal capacity

Per:



James Foran, CPA, CA, CIRP, LIT
Senior Vice President

District of: New Brunswick
Court No: XXXXXX
Estate No: 51-126504

In the matter of the receivership of

D&P GOODER HOLDING LTD.

of the town of Moncton , in the Province of New Brunswick

**Interim Statement of Receipts and Disbursement
for the period from September 26 to November 9, 2024**

RECEIPTS

Sale of inventory	1,000.00	1,000.00
-------------------	----------	----------

TOTAL RECEIPTS

1,000.00

DISBURSEMENTS

TOTAL DISBURSEMENTS

-

AMOUNT RETAINED IN TRUST ACCOUNT BY THE RECEIVER

1,000.00

DELOITTE RESTRUCTURING INC.

Acting solely in its capacity as
Receiver and Manager of D&P Gooder Holding Ltd.
and not in its personal capacity

Per:



James Foran, CPA, CA, CIRP, LIT
Senior Vice President

District of: New Brunswick
Court No: XXXXXX
Estate No: 51-126505

In the matter of the receivership of

IBC FOOD EQUIPMENT, INC.

of the town of Moncton , in the Province of New Brunswick

Interim Statement of Receipts and Disbursement
for the period from September 26 to November 9, 2024

RECEIPTS

Sale of inventory	1,000.00	1,000.00
-------------------	----------	----------

TOTAL RECEIPTS		1,000.00
-----------------------	--	-----------------

DISBURSEMENTS

TOTAL DISBURSEMENTS		-
----------------------------	--	----------

AMOUNT RETAINED IN TRUST ACCOUNT BY THE RECEIVER		1,000.00
---	--	-----------------

DELOITTE RESTRUCTURING INC.

Acting solely in its capacity as
Receiver and Manager of iBC Equipment Inc.
and not in its personal capacity

Per:



James Foran, CPA, CA, CIRP, LIT
Senior Vice President

APPENDIX B – CONSENT TO ACT

Court File No:

IN THE COURT OF KING'S BENCH OF NEW BRUNSWICK
IN BANRUPTCY AND INSOLVENCY
JUDICIAL DISTRICT OF SAINT JOHN

IN THE MATTER OF: THE RECEIVERSHIP OF IFOODEQUIPMENT.COM INC., D&P GOODER HOLDING LTD. and IBC FOOD EQUIPMENT INC.

Between:

ROYAL BANK OF CANADA

Applicant

and

D&P GOODER HOLDING LTD.;
IFOODEQUIPMENT.COM INC. ; and
IBC FOOD EQUIPMENT, INC.

Respondents

CONSENT OF RECEIVER

TAKE NOTICE THAT the undersigned Deloitte Restructuring Inc., a body corporate under the laws of Canada, maintaining an office in the city of Halifax, in the County of Halifax, in the Province of Nova Scotia, a duly qualified and licensed trustee in bankruptcy, hereby consents to act as court appointed receiver of the assets of the Respondents.

AND TAKE NOTICE THAT the undersigned Deloitte Restructuring Inc. hereby confirms, in compliance with *Civil Procedure Rule 73.07*, that it is a member of the Canadian Association of Insolvency and Restructuring Professionals and carries professional liability insurance.

DATED at Halifax, Nova Scotia this 15th day of November, 2024.

DELOITTE RESTRUCTURING INC.

Per:

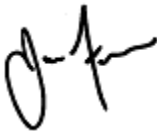

James Foran, CPA, CA, CIRP, LIT
Senior Vice President

APPENDIX C – TEASER

Asset Sale Process

Deloitte Restructuring Inc. ("Deloitte"), in its capacity as Receiver and Manager (the "Receiver") of D&P Gooder Holding Ltd., Ifoodequipment.com Inc., and iBC Food Equipment Inc. ("Ifood Group" or the "Company"), is soliciting interest from parties interested in purchasing the assets (the "Property") further described below.

Asset Overview

Based in Moncton, New Brunswick, the Ifood Group sold kitchen equipment and supplies from its retail locations and e-commerce website to customers across Canada. The Property include, but are not limited to, land and building located at 170 Millennium Boulevard (2.2 acres and 15,740 ft²), inventory (i.e., commercial kitchen equipment), vehicles, and intellectual property (i.e., website, customer list, phone number).

Located in the heart of New Brunswick's commercial activity hub, the real property situated at 170 Millennium Boulevard is currently fit to accommodate all business functions (i.e., finance/accounting, operations, retail) and provides ample parking for both customers and employees. Furthermore, there is excess land as the site is underdeveloped. The photos below show the real property.



The Ifood Group's inventory includes a variety of kitchen equipment and supplies that are suitable for both commercial and residential needs. There is a diverse selection of brands and products, such as, True (merchandisers, food prep tables), RATIONAL (iVario XS, iCombi Pro), Delfield (reach-in refrigerators), U.S. Range (Ovens), Garland (Griddles), and Vulcan (gas fryers). An example of these brands and products is presented in image #1.

The Receiver is also seeking proposals from parties interested in purchasing, vehicles, a customer list, website, and phone number.



Proposed Transaction and Timeline

The Receiver is seeking proposals from parties interested in purchasing the Assets described herein.

Upon execution of a non-disclosure agreement ("**NDA**"), interested parties will be provided with access to the virtual data room that contains a copy of the tender package and further information regarding the Assets and the sale process.

Interested parties will also be provided with an opportunity to view the Assets during the transaction process summarized herein (the "**Transaction Process**").

Any transaction will be subject to approval by the Court of King's Bench of New Brunswick Trial Division (the "**Court**") and the Receiver will request a Court hearing for approval of the sale as indicated herein.

Recipients of this document interested in participating in the Transaction Process must provide a fully executed NDA to the Receiver before further information will be made available. Inquiries regarding the Transaction Process should be directed only to the following:

Transaction Process	Indicative Timeline
Sale Process Order	Day 1
Circulation of teaser	Day 2
Circulation of tender package	Upon execution of NDA
End of diligence period	Day 45
Final bid deadline	Day 45
Final negotiations and application to Court for approval of sale (if applicable)	Day 45 to Day 52

APPENDIX D – TENDER PACKAGE



Sale and Information Package

D&P Gooder Holding Ltd.,
Ifodeequipment.com Inc., AND
iBC Food Equipment, Inc.
(collectively "Ifood Group")

Deloitte Restructuring Inc.

Acting solely in its capacity as
Court Appointed Receiver and Manager of D&P Gooder Holding Ltd.,
Ifodeequipment.com Inc., and iBC Equipment, Inc.
and not in its personal capacity.

Table of Contents

Invitation to Submit an Offer	3
-------------------------------	---

Appendixes:

Appendix A – Terms and Conditions of Sale	5
Appendix B – Offer to Purchase	9
Appendix C – Asset Overview	11

Invitation to Submit an Offer

On •, 2024 (the "**Appointment Date**"), the Court of King's Bench of New Brunswick Trial Division (the "**Court**") issued an order (the "**Receivership Order**") appointing Deloitte Restructuring Inc. ("**Deloitte**") as the receiver and manager (the "**Receiver**") without security, of all the assets, undertakings, and properties of D&P Gooder Holding Ltd., Ifoodequipment.com Inc., and iBC Food Equipment, Inc. ("**Ifood Group**" or the "**Company**") acquired for, or used in relation to the business carried on by the Ifood Group (the "**Property**").

The Receivership Order authorized the Receiver to conduct a Sale and Investment Solicitation Process ("**SISP**") for the Property. This tender package is issued pursuant to the SISP.

Sealed offers to purchase the Property (as outlined in Appendices A, B and C contained herein) of the Ifood Group will be received by Deloitte, in its capacity as Receiver, until 5:00 p.m. (AST) on •, 2024. Deloitte is accepting offers on the Property located at 170 Millennium Boulevard (PID: 00729129).

Based in Moncton, New Brunswick, the Ifood Group sold kitchen equipment and supplies from its retail locations and e-commerce website to customers across Canada. The assets include, but are not limited to, land and building located at 170 Millennium Boulevard (2.2 acres and 15,740 ft²), inventory (i.e., commercial kitchen equipment), vehicles, and intellectual property (i.e., website, customer list).

Located in the hub of New Brunswick's commercial activity, the real property situated at 170 Millennium Boulevard is currently fit to accommodate all business functions (i.e., finance/accounting, operations, retail) and provides ample parking for both customers and employees. A detailed description of the inventory, intellectual property, and vehicles is outlined in Appendix C.

This sale and information package is not intended for general circulation or publication, nor is it to be reproduced or used for any purpose other than that outlined herein. The Receiver does not assume responsibility or liability for losses incurred by any parties as a result of the circulation, publication, reproduction, or use of this Sales and Information Package.

The information provided herein was obtained from the books and records of the Ifood Group and information compiled since Deloitte's appointment as Receiver. The information is being provided for the sole use of prospective purchasers in considering their interest in acquiring the Property discussed herein and does not purport to contain all of the information that a prospective purchaser may require. Prospective purchasers should conduct their own investigations and due diligence on the Property and the information contained in this Sale and Information Package. The Receiver specifically notes that it has not independently verified or audited any of the information contained herein. The Receiver provides no representation or warranty as to the accuracy or completeness of the information contained in this Sale and Information Package and shall have no liability for any representations expressed or implied herein, or for any omissions from this Sale and Information Package or for any other written or oral communication transmitted to prospective purchasers in the course of their evaluation of the assets. As further set out in the NDA, under no circumstances shall any potential purchasers contact any Ifood Group employees or former employees either directly or indirectly: (i) to answer any questions regarding the possible acquisition of the Property; or (ii) to request additional information. All inquiries must be made directly to the Receiver.

The Property is being offered for sale on an "as is, where is" basis. The Receiver makes no representations, expressed or implied, as to the suitability for use, description, condition, size, quantity, or value regarding the Property. Any purchaser will be asked, as a condition of sale, to sign an acknowledgement that they have inspected and satisfied themselves as to the condition of the Property.

The terms and conditions of sale are detailed later in this Sale and Information Package, along with the following key dates for the process:

Event	Timing
Asset viewings	By appointment during the following period: •, 2024 to •, 2024
Offer deadline	5:00 p.m. AST on •, 2024 Legally binding offers to purchase (as outline in Appendix B) must be delivered to the Receiver prior to the deadline outlined above.
Closing date	On or before ten (10) business days after the granting of a Sale Approval and Vesting Order by the Court or such other time as may be agreed by the Purchaser and the Receiver. Any extension of the Closing Date will be at the sole discretion of the Receiver.

Potential bidders are advised that the highest or any offer need not be accepted by the Receiver. Offers shall be subject to the terms and conditions of sale which shall be deemed to form part of the offer.

To arrange to view the Property, please contact Ian Lewis by phone at (902) 721-5540 or by email at ilewis@deloitte.ca.

DATED at Halifax, Nova Scotia this •th day of • 2024.

DELOITTE RESTRUCTURING INC.

Acting solely in its capacity as Court Appointed
Receiver of D&P Gooder Holding Ltd.,
Ifoodequipment.com Inc., and iBC Food Equipment,
Inc. and not in its personal capacity

Per:



James Foran, CPA, CA, CIRP, LIT
Senior Vice President

Appendix A – Terms and Conditions of Sale

Deloitte, in its capacity as Receiver of the Ifood Group and not in its personal capacity, is offering for sale herein its interest, if any, in the Property owned by Ifood Group on the following terms and conditions (the “**Terms and Conditions of Sale**”):

Offers

1. The Property is being offered for sale on an “as is, where is” without recourse basis and with no representations or warranties from the Receiver or any other party as to title, encumbrances, description, fitness for use, condition (environmental or otherwise), defect (patent or latent), collectability, merchantability, quantity, quality, value or the validity, invalidity, or enforceability of any patent, copyright or trademark right, or any other matter or thing whatsoever, either stated or implied.
2. All offers made for the Property (each, an “**Offer**”) must be submitted by completing the form of Offer to Purchase attached hereto (**Appendix B**). Offers shall be delivered to the Receiver electronically via email to Ian Lewis at ilewis@deloitte.ca.
3. The Offers must be received by **5:00 p.m. (AST) on •, 2024** (the “**Offer Deadline**”). Offers that do not strictly comply with these Terms and Conditions of Sale may, at the absolute discretion of the Receiver, be rejected for that reason alone.
4. All Offers must be accompanied by a bank draft or certified cheque, in each case drawn on a Chartered Bank or Credit Union, payable to “Deloitte Restructuring Inc., in Trust”, in an amount equal to fifteen percent (15%) of the offered purchase price for the Assets (the “**Deposit**”). Deposits can also be submitted via wire transfer.
5. The Property is more particularly described in **Appendix C**.
6. Each party making an offer (the “**Offeror**”) must rely on its own judgment, inspection, and investigation of the Property. Each Offeror acknowledges and agrees that it has had a full opportunity to conduct, and has conducted, such tests, examinations, inspections, and investigations as it deems necessary or advisable to fully acquaint itself with the Property, its fitness for particular purpose, location, existence, condition, quality, quantity, merchantability, suitability for intended purpose and with any other attributes that the Offeror considers relevant.
7. Viewing of the Property will be by appointment only via the Receiver. Appointments can be made by contacting Ian Lewis by phone at (902) 721-5540 or by email at ilewis@deloitte.ca.
8. The submission of any Offer to the Receiver shall constitute an acknowledgement and an acceptance by the Offeror of the terms of the Offer to Purchase, and the Terms and Conditions of Sale.
9. Offerors will have until the expiration of the Offer Deadline to proceed with due diligence.
10. Each Offeror acknowledges that it has had the opportunity to consult with, and has consulted with, its own independent legal counsel prior to making the Offer.
11. Any Offer accepted by the Receiver will be subject to approval by the Court. The form of order approving the sale shall be in a format acceptable to the Receiver.

Sale Process

12. The Receiver reserves the right to amend or terminate this sale process, or to withdraw or amend the contents of the Property, at any time, at its sole discretion. With respect to any withdrawal or amendment, the sole obligation of the Receiver to the Offeror shall be to inform the Offeror of the withdrawal or amendment. With respect to the termination of the sales process, the sole obligation of the Receiver to the Offeror shall be to return any Deposit it has received without interest or deduction.

Acceptance of Offers

13. The Receiver shall be entitled to accept Offers prior to the Offer Deadline.
14. Each Offeror acknowledges that the Receiver is not obligated to accept any Offer and the highest Offer shall not necessarily be accepted. The Receiver reserves the right to reject any or all Offers without explanation in its sole and unfettered discretion.
15. After receipt of the Offers, the Receiver may, in its sole discretion, negotiate with any Offeror to seek clarification and negotiate further with any Offeror in respect of any Offer. The Receiver shall not be obliged to negotiate with any Offeror or give any Offeror the opportunity to resubmit an Offer, whether or not the Receiver negotiates with other Offeror(s).
16. Upon submission of an Offer to the Receiver, no Offeror shall be entitled to retract, withdraw, vary or amend the Offer prior to acceptance or rejection thereof by the Receiver, without the prior written consent of the Receiver.
17. Deposits accompanying Offers that are not accepted by the Receiver shall be returned without interest thereon by wire transfer, prepaid registered mail or courier to the unsuccessful Offeror at the address set forth in the Offer, as soon as reasonably possible after the Offer Deadline.
18. Upon the acceptance of an Offer from an Offeror (the "**Purchaser**") in writing by the Receiver:
 - a. the Receiver will apply to the Court for a sale approval and vesting Order (the "**Sale Approval and Vesting Order**"), in a form acceptable to the Receiver which will, amongst other things and if granted, vest title to the Property in the Purchaser free and clear of any and all security interests (whether contractual, statutory, or otherwise), hypothecs, caveats, mortgages, trusts or deemed trusts (whether contractual, statutory, or otherwise), liens, executions, levies, charges or other financial or monetary claims, whether or not they have attached or been perfected, registered or filed and whether secured, unsecured, or otherwise excepting utility caveats;
 - b. the closing date shall be established as the earlier of ten (10) business days after the granting of a Sale Approval and Vesting Order by the Court, or such other date as agreed to by the Receiver and the Offeror (the "**Closing Date**"); and
 - c. the Deposit made by the Purchaser shall be non-refundable, except as set out herein.
19. If the sale contemplated is completed, the Purchaser's Deposit will be applied, without interest, against the purchase price.
20. If an Offer is accepted by the Receiver, but the sale of the Property is not completed as a result of any act or omission on the part of the Purchaser, the Purchaser's Deposit shall be forfeited to the Receiver as a genuine pre-estimate of liquidated damages and not as a penalty. Furthermore, the Receiver shall be entitled to pursue all of its rights and remedies against the Purchaser.

21. The Property shall remain at the risk of the Receiver until the Closing Date. The Property thereafter shall be at the risk of the Purchaser. Until the closing, the Receiver shall hold all insurance policies or proceeds thereof in trust for the parties as their interests may appear and, in the event of substantial damage to the Property, the Purchaser may either have the net proceeds of the insurance and complete the transaction or may cancel the transaction and have all monies theretofore paid returned without interest, cost or compensation of any kind whatsoever. Where any damage is not substantial, the Purchaser shall be obliged to complete the transaction and be entitled to the net proceeds of insurance referenced to such damage.
22. The Offeror shall cause to be paid and delivered to the Receiver on the Closing Date the offered purchase price plus any applicable goods and services tax and any other applicable taxes, net of the deposit already paid to the Receiver. These amounts shall be paid to the Receiver on the Closing Date by certified cheque, bank draft or wire, in each case drawn on a Chartered Bank or Credit Union by the Purchaser. After payment the Purchaser shall take delivery and possession of the Property on an "as is and where is" basis on the Closing Date, without recourse to the Receiver or its respective employees, partners, directors, officers servants and agents.
23. Without limitation, the Property shall be as it exists on the Closing Date with no adjustments to be allowed to the Purchaser for changes in condition, qualities or quantities from the date of viewing to the Closing Date. The Purchaser acknowledges and agrees that the Receiver shall not be required to inspect the Property or any part thereof and the Purchaser shall be deemed at its own expense to have relied entirely on its own inspections and investigations.
24. The Purchaser acknowledges that no right, duty, or liability, express or implied, pursuant to the *Sale of Goods Act* (New Brunswick) or similar legislation in other jurisdictions, shall apply hereto and all of the same are hereby expressly waived by the Purchaser.
25. The Purchaser agrees that all the insurance maintained by the Receiver in respect of the Property shall be cancelled on the Closing Date and that the Purchaser shall be responsible for placing its own insurance from and after closing.
26. The Purchaser shall indemnify the Receiver and hold the Receiver harmless against and from all losses, costs, damages and expenses which the Receiver may sustain, incur or be or become liable for by reason of or arising from any operations of the Purchaser in relation to the Property.
27. At the Closing Date, the Purchaser shall be entitled to such deeds or assignments as may be considered necessary by the Receiver to convey the Property to the Purchaser provided that the Purchaser shall remain liable notwithstanding any assignment thereof by the Purchaser. Any such deeds or assignments shall contain only a release of the Receiver's interest in the Property and shall not contain any covenant other than a covenant that the Receiver has not done any act to encumber the Property. The Receiver shall not be required to produce any abstract of title, title deeds or documents thereof or any evidence as to title, other than those in its possession.
28. If Court approval of any sale transaction in a form satisfactory to the Receiver is not obtained, the contemplated purchase shall be deemed terminated and the Deposit accompanying the Offer shall be returned to the Purchaser without interest as soon as reasonably practicable in the manner set out above.
29. The Offeror and the Receiver mutually agree to do all such further acts and execute all such further documents and instruments as may reasonably be necessary or convenient to give full effect to the sale transaction.

General

30. Deloitte is acting solely in its capacity as Receiver of the Ifood Group, and not in its personal capacity, and Deloitte (and its employees, servants and agents) shall have no liability whatsoever in any way related to the Sale and Information Package, the Offer to Purchase, the Terms and Conditions of Sale, or in any way related to the Property (as these terms are defined herein), whether in contract, in tort, under statute or otherwise.
31. All stipulations as to time are strictly of the essence.
32. The Sale and Information Package, the Offer to Purchase, and the Terms and Conditions of Sale, shall be governed by and construed in accordance with the laws of Canada and the laws of the Province of New Brunswick, as such may be applicable, and the Offeror hereby irrevocably attorns to the jurisdiction of the Court of King's Bench of New Brunswick Trial Division.

DATED at Halifax, Nova Scotia this •th day of • 2024.

DELOITTE RESTRUCTURING INC.

Acting solely in its capacity as Court Appointed
Receiver of D&P Gooder Holding Ltd.,
Ifoodequipment.com Inc., and iBC Food Equipment,
Inc. and not in its personal capacity.

Per:



James Foran, CPA, CA, CIRP, LIT
Senior Vice President

Appendix B – Offer to Purchase

Deloitte Restructuring Inc. Court appointed Receiver of D&P Gooder Holding Ltd., Ifoodequipment.com Inc., and iBC Food Equipment, Inc.

OFFER TO PURCHASE

TO: DELOITTE RESTRUCTURING INC.
RECEIVER OF D&P Gooder Holding Ltd., Ifoodequipment.com Inc., and
iBC Food Equipment, Inc.
1741 Lower
Water Street, Suite 800
Halifax, Nova Scotia, B3J 0J2
Attention: Ian Lewis

1. Name of Offeror: _____
2. Address of Offeror: _____
3. Telephone and fax: _____
4. E-mail address: _____

The undersigned acknowledges having received and reviewed the Terms and Conditions of Sale ("**Terms and Conditions**") pertaining to the sale of the Property, that the Offeror has inspected and satisfied themselves as to the condition of the Property, and that this Offer is submitted pursuant to the said Terms and Conditions and the undersigned agrees to be bound thereby as if the same were set out herein as part of this Offer.

Parcel Description	Offer in Canadian dollars (excluding any applicable taxes)
En bloc – Parcels 1, 2, 3 and 4	\$
Parcel 1 – Land & Building – 170 Millennium Boulevard	
Parcel 2 – Vehicles	
Parcel 2A – Forklifts (Note 1)	\$
Parcel 2B – Other Vehicles	\$
Parcel 3 – Inventory	\$
Parcel 4 – Intangibles Assets	
Parcel 4A – Website	\$
Parcel 4B – Phone Numbers	\$
Parcel 4C – Customers List	\$
Total Offer Price	\$
Deposit enclosed (15%) (Note 2)	\$

Offerors may present an en bloc offer, individual offers on specific parcels or combination offers on multiple parcels.

Note 1: Due to encumbrances specific to Parcel 2A, Offerors interested in acquiring these parcels on a standalone basis or as part of an *en bloc* offer must indicate the specific amount of their offer attributable to Parcel 2A.

Note 2: All deposits must be made by certified cheque, bank draft or wire payable to "Deloitte Restructuring Inc., in Trust".

DATED at the City of _____ in the Province/State of _____

this _____ day of _____, 2024.

Signature of Offeror: _____

Appendix C – Asset Overview

Parcel #1

- Land and buildings located at 170 Millennium Boulevard, Moncton, New Brunswick (PID 00729129)

Land

Description	
Civic addresses¹	170 Millennium Boulevard, Moncton, New Brunswick
Parcel Identification number	PID 00729129
Frontage or Area	2.22 Acres
County	Westmorland
Zoning	Industrial Park (IP) Zone

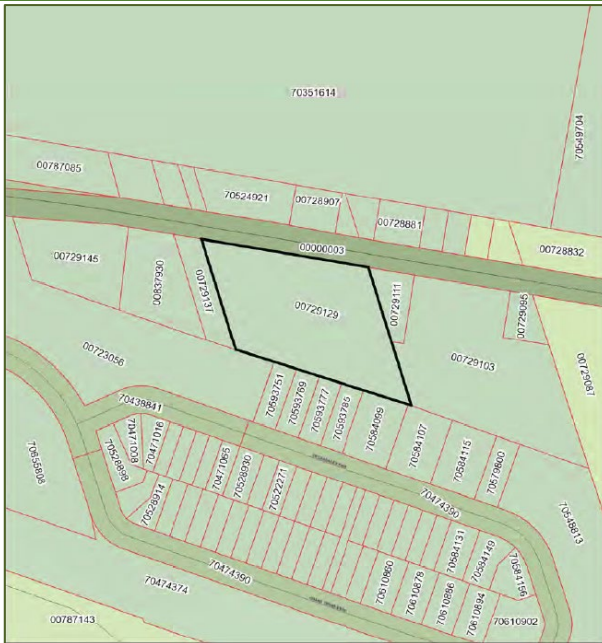

Buildings: 170 Millennium Boulevard (15,740 ft²)

Property Features

Year Built:	1959 with additions in 1995 and 2017
Building sections	Warehouse (~5,770 ft ²) , Commercial Retail (~5,851 ft ²) and Office (~4,119 ft ²)
Foundation:	Poured concrete
Structure:	Wood frame with steel beams and concrete blocks
Roof:	Low pitch, metal
Interior Walls:	PVC
Interior Floors:	Commercial Grade and concrete
Ceilings:	Suspended ceiling tiles and PVC
Clear Height:	12-15 feet
Loading Dock	1 internal dock loading door and 2 grade loading doors
Electrical	Three phase electrical service
Fixed Equipment:	HVAC, mini split heat pumps and surveillance system

Exterior Photos:



Interior Photos :



Building Plan:



Parcel #2

Parcel #2 includes various vehicles, summarized below, has been divided into the following sub-parcels (A – B).

Parcel #2A includes the following:

Parcel 2A - Forklifts

Description	Serial number (if applicable)	Quantity
2018 Nissan Starke Pro Propane	TA04957	1
Hyundai 15BT-9U Battery Lift	HHKHFY09KF0000437	1



Parcel #2B includes the following:

Parcel 2B - Other Vehicles

Description	Serial number (if applicable)	Quantity
2016 HINO 268D-253-SS-A-H	2AYNE 8JT2G3 S22310	1



Parcel #3A includes the following Movable equipment:

Item Number	Category	Description	Quantity
CRN-GSX-10HE	Cooking	STEAMER, CONVECTION, 2 DOOR, 10 PAN, 24" BASE, LP	1
RAT-IVARIOPRO 2-S	Cooking	IVARIOPRO 2-S MULTI-FNC COOKER, 208/240V/60/3-PH	1
RAT-ICP-10-HALF E	Cooking	OVEN, COMBI, RATIONAL, ICOMBI, (10) 1/2, 208/240V	1
BAK-BACO5TE	Cooking	OVEN, CONVECTION, SINGLE, 240V	2
GAR-SUMG-100-LP	Cooking	OVEN, CONVECTION, SINGLE, LP	2
SOU-X4361D	Cooking	RANGE, ULTIMATE, 36" NG	2
GAR-GTBG36-AR36-NG	Cooking	CHARBROILER, CTOP, 35" x 32" x 13", 6 BURNER, NG	2
TOA-TMGT24-NG	Cooking	GRIDDLE, THERMOSTATIC, 24", NG	4
VUL-VC4ED	Cooking	OVEN, CONVECTION, SINGLE, 208V	1
TOA-TMGT36-NG	Cooking	GRIDDLE, THERMOSTATIC, 36", NG	2
GAR-SUMG-100-NG	Cooking	OVEN, CONVECTION, SINGLE, NG	1
GAR-GTBG36-AB36-NG	Cooking	CHARBROILER, CTOP, 35" x 32" x 13", 3 BURNER, NG	1
VOL-69522	Cooking	INDUCTION BURNER, DOUBLE, 208/240V	1
GAR-GD-36RB	Cooking	CHARBROILER, CTOP, 36" x 24" x 15", 90,000 BTU, NG	1
DEA-SR114E	Cooking	FRYER, ELECTRIC , 40LB CAP, 240/60/3-PH	1
FRY-MJ140-NG	Cooking	FRYER, FLOOR, 40 LB, NG	1
TOA-TMRC24-NG	Cooking	CHARBROILER, CTOP, 24" x 26" x 16", 2 BURNER, NG	2
GAR-GTBG36-AR36-LP	Cooking	CHARBROILER, CTOP, 35" x 32" x 13", 6 BURNER, LP	1
FRY-ESG35T-NG	Cooking	FRYER, GAS, FULL POT, NG	1
GAR-U36-6R-LP	Cooking	RANGE, 36", 6 BURNER, LP	1
EUR-SFE04900	Cooking	GRIDDLE, THERMOSTATIC, 24", 220V	3
HAT-TQ3-10	Cooking	TOASTER, CONVEYOR, 360 / HOUR, 120V	2
BAK-BAS360	Cooking	RANGE, 36", 6 BURNER, NG	1
WAR-WPC100	Cooking	PASTA COOKER, ELECTRIC, 13.1 QT TANK	1
EFI-RCTRC-24-NG	Cooking	CHARBROILER, 24", NATURAL GAS, RADIANT, 70,000 BTU	2
SIR-PDL3000	Cooking	GRILL, PANINI, DOUBLE, 20" X 10" GRILL, 208/240V	2
APW-XTRM-2	Cooking	TOASTER, CONVEYOR, 800 / HOUR, 208V	1
VUL-LG500-NG	Cooking	FRYER, FLOOR, 65-70 LB, NG	1
OMC-46886	Cooking	GRIDDLE/CHAR, THERMOSTATIC, 29" x 30" x 16", 240V	1
TOA-TMRC36-NG	Cooking	CHARBROILER, CTOP, 36" x 26" x 16", 3 BURNER, NG	1
VUL-VCRB36-NG	Cooking	CHARBROILER, CTOP, 36" x 27" x 13", 6 BURNER, NG	1
VUL-VCRG24-M-NG	Cooking	GRIDDLE, MANUAL, 24", NG	1
OMC-44481	Cooking	FRYER, FILTRATION SYSTEM, 66 LB, 120V	1
VUL-LG400-LP	Cooking	FRYER, FLOOR, 45-50 LB, LP	1
VUL-LG400-NG	Cooking	FRYER, FLOOR, 45-50 LB, NG	1
BAK-BAKEL40-NG	Cooking	FRYER, FLOOR, 40 LB, NG	1
SAM-1180007	Cooking	SOUS VIDE, 56 L, SMARTVIDE8, W/ STIRRER	1
EUR-SFE02345-120	Cooking	GRILL, PANINI, SINGLE, 14" X 10" GRILL, 120V	2
BAK-BAFA6M-36	Cooking	HOTPLATE, 36", 6 BURNER, NG	1
VOL-PSG4-SG120-C	Cooking	SANDWICH/PANINI GRILL, GROOVED, 120V/50/60/1-PH	1
WAR-WCT708	Cooking	TOASTER, POP UP, 4 SLICE, 120V	3
WAR-WCT850RCND	Cooking	TOASTER, POP UP, 4 SLICE, 120V	1
AMA-RCS10TS	Cooking	MICROWAVE, 1000 WATTS, 22" x 19" x 14", 120V	1
EUR-SFE02365-240	Cooking	GRILL, PANINI, DOUBLE, 18" X 11" GRILL, 240V	1
EUR-SFE02375 240	Cooking	PANINI GRILL, DOUBLE, 240/60/1-PH	1
OMC-19075	Cooking	KETTLE, SOUP, 13 L, BLACK, 110V	4

Item Number	Category	Description	Quantity
OMC-44522	Cooking	FRYER, ELECTRIC, COUNTERTOP	1
IWA-VA-30	Cooking	STOVE, PORTABLE, BUTANE	8
OMC-44415	Cooking	INDUCTION BURNER, SINGLE, 1800W	2
AMA-RMS10DSA	Cooking	MICROWAVE, 1000 WATTS, 20" x 16" x 12", 120V	1
OON-U-UU-P06A00	Cooking	OVEN, PIZZA, OONI, 12" OUTDOOR TYPE, LP	1
HAM-37540	Cooking	RICE COOKER, 40 CUP	1
WAR-WCT708CND	Cooking	TOASTER, POP UP, 4 SLICE, 120V	1
OMC-19073	Cooking	KETTLE, SOUP, 10 L, BLACK, 110V	1
ZUMEX	Beverage	Large Juicie Machine - Zumex - 08820 (used)	2
BUN-53200.6100	Beverage	COFFEE BREWER, THERMAL SERVER, ICB TWIN	2
BUN-38700.6001	Beverage	COFFEE BREWER, 3 BURNER, AXIOM-35-3	3
BUN-13300.6002	Beverage	COFFEE BREWER, POUROVER, 2 BURNER, VP17-2	6
BUN-02500.6000	Beverage	DISPENSER, HOT WATER, 2 GAL, HW2 120V/15A	3
BUN-23050.6001	Beverage	COFFEE BREWER, SINGLE GPR, INCLUDES GPR SERVER	1
COF-OASIS1	Beverage	SLUSH MACHINE, ONE BOWL, 2.6 GALLON HOPPER	1
BUN-23001.6000	Beverage	COFFEE BREWER, AIRPOT, CW15-APS, SS	2
BUN-23001.6057	Beverage	COFFEE BREWER, THERMAL CARAFE, CW15-TC	1
BUN-13300.6005	Beverage	COFFEE MACHINE, POUROVER, 3 WARMER, SS, VP17-3L	1
BUN-33200.6000	Beverage	COFFEE BREWER, 2 BURNER, POUROVER, VPR	1
OMC-23997	Beverage	BLENDER, DRINK, 64 OZ, 110V	1
BUN-36845.7000	Beverage	HOPPER AND LID ASSY (MHG)	2
IFE-BOS-PU-200S	Beverage	20L COFFEE PERCOLATOR	1
AXI-AX-PZR17	Food Prep	DOUGH SHEETER, CTOP, 22" x 18" x 27", 240W	1
3639910	Food Prep	Hot Food Well, Drop-In, Electric	1
ROB-CL50E	Food Prep	FOOD PROCESSOR, CONT FEED, 1.5 HP, 120V	1
ATM-DIABLO12	Food Prep	VACUUM SEALER, 12" SEAL BAR	2
OMC-40280	Food Prep	KEBAB SLICER, 9" x 8" x 11", 110V	9
KIL-K853182	Food Prep	BENCH SCALE, DIGITAL, KWD 500-05, 2.5 KG	5
KIL-K852285	Food Prep	DIAL SCALE, KAM 512PL, 2 KG	10
KIL-K851168	Food Prep	PORTION SCALE, DIGITAL, KPC 2000-6A, 6 KG	7
WAR-WSM7L	Food Prep	MIXER, PLANETARY, 7 QT, 120V	1
VIT-062828	Food Prep	BLENDER, DRINK, 64 OZ, 2 SPEED, 120V	2
ROB-R2NCLR	Food Prep	FOOD PROCESSOR, 3 L, 1 HP, 120V	1
KIL-K851167	Food Prep	PORTION SCALE, DIGITAL, KPC 2000-3A, 3KG	6
KIL-K852281	Food Prep	DIAL SCALE, KAM 3218PL, 1 KG	8
KIL-K852291	Food Prep	DIAL SCALE, KAM 1101PL, 5 KG	8
KIL-K851156	Food Prep	SCALE, PORTION CONTROL, DIGITAL	5
WAR-WSB50	Food Prep	BLENDER, IMMERSION, 12" SHAFT, 120V	1
ROB-MP350	Food Prep	BLENDER, IMMERSION, 14" SHAFT, 120V	1
KIL-K853183	Food Prep	BENCH SCALE, DIGITAL, KWD 500-10, 5 KG	2
KIL-K851146	Food Prep	PORTION SCALE, DIGITAL, KPC 5000-02, 2 KG	6
ROB-CMP250VV	Food Prep	BLENDER, IMMERSION, 10" SHAFT, 120V	1
VAC-VP210	Food Prep	VACUUM SEALER, CTOP, 10" SEAL BAR, 110V	1
DYN-MD95	Food Prep	MD95 Mini Mixer, single speed	1
KIL-K851169	Food Prep	PORTION SCALE, 30 LB, KPC 2000-15A	2
KIL-K852351	Food Prep	PORTION SCALE, DIAL TYPE, 8" DIAL, 160 OZ	1
KIL-K851154	Food Prep	PORTION SCALE, DIGITAL, KD200-110, 1 KG	2
22HL7109-717	Food Prep	HAMBURGER MACHINE HL-130 (SR2)	2
TOA-TP409	Food Prep	Pop-Up Toaster, 4-slice bread toaster	1

Item Number	Category	Description	Quantity
WAR-WVS50	Food Prep	VACUUM SEALER, PISTOL, 120V	1
KIT-KFC3516IC	Food Prep	FOOD PROCESSOR, MINI, 3.5 CUP, ICE BLUE	4
KIL-K851155	Food Prep	PORTION SCALE, DIGITAL, KD200-210 2 KG	1
KIL-K852295	Food Prep	DIAL SCALE, KAM 2501PL, 12 KG	1
CST-CS-I0A27	Refrigeration	COOLER, OPEN AIR, 27.6", FLOOR MODEL	6
CST-CS-RPPT93	Refrigeration	PREP TABLE, PIZZA, 93", 3 DOOR, 115V	6
CST-CS-I0A35	Refrigeration	COOLER, OPEN AIR, 35"	5
TRU-GDM-05PT-HC~FGD0	Refrigeration	COUNTER COOLER, PASS THRU, WHITE	5
CST-CS-289P	Refrigeration	ICE MAKER, U-COUNTER, 26", 280 LB/DAY, 80 LB BIN	7
CST-CS-RPPT44	Refrigeration	PREP TABLE, PIZZA, 1 DOOR, 44"	9
EFI-F2-54VC	Refrigeration	FREEZER, REACH-IN, 52", 2 DOOR	4
DEL-GBF2P-S	Refrigeration	FREEZER, SOLID, 2-DOOR	2
WTR72	Refrigeration	Worktop Refrigerator, 3 Section, 72"	2
CST-CS-3DRR	Refrigeration	COOLER, REACH-IN, 3 DOOR	4
IBC-219P	Refrigeration	ICE MAKER, UNDERCOUNTER, 210 LB / DAY, 31"	5
TRA-TE048HT	Refrigeration	CHEF BASE, 48"	1
CST-CS-FWTC60	Refrigeration	FREEZER, WORKTOP, 60", 2 DOOR	4
CST-CS-UCF27	Refrigeration	FREEZER, UNDERCOUNTER, 27", 1 DOOR	5
CST-CS-BB60G	Refrigeration	COOLER, BACK BAR 60", GLASS DOOR	4
CST-CS-FWTC27	Refrigeration	FREEZER, WORKTOP, 27", 1 DOOR	6
CST-CS-68DPC	Refrigeration	DISPLAY CASE, ICE CREAM	2
IBC-RR2	Refrigeration	COOLER, REACH-IN, 54", 2 DOOR	3
CST-CS-219P	Refrigeration	ICE MAKER, U-COUNTER, 26", 210 LB/DAY, 80 LB BIN	3
CST-CS-89P	Refrigeration	ICE MACHINE, 89 LBS/24H, 33 LBS STORAGE	6
MAS-THDC-2SF	Refrigeration	Dipping Cabinet, holds (3) display & (1) storage	2
TRU-TBR48-RISZ1-L-B-	Refrigeration	COOLER, BACK BAR, 48"	1
OMC-31809	Refrigeration	COOLER, OPEN AIR, 39", 110V	2
EFI-CMDR2-48VCX	Refrigeration	PREP TABEL, MEGA TOP, 2-DOOR	2
CST-CS-T80L	Refrigeration	COOLER, TABLE TOP, 2.8 CF	10
ATO-MBF8505GR	Refrigeration	COOLER, REACH-IN, ONE SECTION,	2
CST-CS-BD90B	Refrigeration	COOLER, DRAFT BEER, 3-DOOR	2
EFI-C3-78GD	Refrigeration	COOLER, MERCHANDISER, 78", 2 DOOR	1
SCO-B322S	Refrigeration	ICE BIN, 370 LB APP CAP, 22" W, INCLUDES 6" LEGS	2
CST-CS-BB48SD	Refrigeration	COOLER, BACK BAR 48", SOLID DOOR	2
CST-CS-UCF48	Refrigeration	FREEZER, UNDERCOUNTER, 48", 1 DOOR	2
CST-CS-169P	Refrigeration	ICE MAKER, CUBE-STYLE, 80-LB CAP, SS	2
CST-CS-BDC59	Refrigeration	(blank)	1
IBC-CST-2000	Refrigeration	REFRIGERATOR, MERCHANDISER, 78.1", 3 DOOR	1
CST-CS-350P	Refrigeration	ICE MAKER, HEAD+BIN, 300 LB / DAY, 24"	1
CST-CS-GDM28	Refrigeration	COOLER, MERCHANDISER, 28", 1 DOOR	2
ATO-MBF8001GR	Refrigeration	FREEZER, REACH-IN, 29", 1 DOOR	1
CST-CS-RCB52	Refrigeration	COOLER, CHEF BASE, 52"	2
CST-CS-129P	Refrigeration	ICE MAKER, W BIN, UNDERCOUNTER, 120 LB / DAY, 23"	2
CST-CS-RMPT27	Refrigeration	PREP TABLE, MEGA TOP, 27", 1 DOOR, 115V	2
IBC-UR27	Refrigeration	COOLER, UCOUNTER, 27", 1 DOOR	2
EFI-CUDR3-72VC	Refrigeration	COOLER, UCOUNTER, 73", 3 DOOR	1
ATO-MBF8501GR	Refrigeration	FREEZER, REACH-IN, ONE SOLID DOOR, RIGHT HINGE	1
EFI-CUDR2-48VC	Refrigeration	COOLER, UCOUNTER, 48", 2 DOOR	1
CST-CS-RMPT47	Refrigeration	PREP TABLE, MEGA TOP, 47", 2 DOOR, 115V	1

Item Number	Category	Description	Quantity
CST-CS-RCB48	Refrigeration	CHEF BASE, 48" x 32" x 21", 2-DRAWER, SS/ALUMINUM	1
IBC-RF1	Refrigeration	FREEZER, REACH-IN, 29", 1 DOOR	1
OMC-44395	Refrigeration	SUSHI CASE, 69"	1
KOO-KGM-13	Refrigeration	COOLER, MERCHANDISER, 23", 1 DOOR	1
CST-CS-BD24B	Refrigeration	COOLER, DRAFT BEER DISPENSER, 24"	1
CST-CS-BW812	Refrigeration	FAUCET, PRE-RINSE	2
IBC-350P BIN	Refrigeration	ICE MAKER, BIN ONLY, 350LB	1
IBC-T-80L	Refrigeration	COOLER, COUNTERTOP	1
EFI-TOD1296	Shelving	SHELVING, DOUBLE OVERSHELF, 12" X 96"	8
EFI-N-SU2460C	Shelving	SECURITY UNIT, MOBILE, 60" X 24" X 66"	2
CAM-DRS480131	Shelving	DUNNAGE RACK, S-SERIES, SLOTTED TOP	4
EFI-CD2448	Shelving	DUNNAGE RACK, 48" x 24", 2000 LB CAP, ALUMINUM	11
OMC-24238	Shelving	SHELVING, WIRE, 21" X 48", EPOXY	28
FAI-SESOS-1860	Shelving	SHELVING, OVERSHELF, 18" X 60"	3
TAR-TA-DOS1272	Shelving	OVERSHELF, DOUBLE, 72", TABLE MOUNT, SS	1
FAI-SESOS-1436	Shelving	SHELVING ,OVERSHELF, 14" X 36", SS	4
TAR-TS-S3030Z	Shelving	SHELF, WIRE, 30"W X 30"D, EPOXY	4
TAR-TA-DOS1260	Shelving	OVERSHELF, DOUBLE, 60", TABLE MOUNT, SS	1
EFI-N-S2442C	Shelving	SHELVING, WIRE, 24" X 42", CHROME	12
TAR-TS-S2136C	Shelving	SHELF, WIRE, 36" W X 21" D, 1000 LB CAPACITY	10
EFI-N-S2448C	Shelving	SHELF, WIRE, 48" x 24" x 72", CHROME-PLATED	9
NEM-6301-24SS	Shelving	HEAT SHELF, CONTROL DIAL, 24'	1
TAR-TA-DOS1536	Shelving	OVERSHELF, DOUBLE, TABLE MOUNT, 15" X 36" X 30"	1
MAG-MSHD2460CH	Shelving	HD SHELF W/ MAT 24" X 48"	3
EFI-TOD1472	Shelving	OVERSHELF, DOUBLE, TABLE MOUNT, 14" X 72"	1
THO-TWDR-2242-L	Shelving	Dish Rack Shelf, 42" x 22â€³ wall mount, left dra	2
EFI-N-S2454EP	Shelving	SHELVING, WIRE, 24" X 54", EPOXY	8
13493	Shelving	Lug Rack	1
OMC-20131	Shelving	SHELF, WIRE, 14" X 48" EPOXY	15
OMC-45166	Shelving	SHELVING KIT, WIRE, 18" X 60" X 72", CHROME	1
OMC-20138	Shelving	SHELVING, WIRE, 18" X 42", EPOXY	13
EFI-TOD1236	Shelving	OVERSHELF, DOUBLE, TABLE MOUNT, 36" X 12"	1
OMC-20133	Shelving	SHELF, WIRE, 14" X 60", EPOXY	9
EFI-N-S1872EP	Shelving	SHELF, WIRE, 72" x 18" x 72", GREEN EPOXY	5
OMC-20141	Shelving	SHELVING, WIRE, 18" X 60", EPOXY	6
SEN-SP2460S	Shelving	SHELVING, WIRE, 24" X 60", EPOXY	3
OMC-20105	Shelving	SHELVING, WIRE, 14" X 72", CHROME	6
EFI-N-S2172C	Shelving	SHELVING, WIRE, 21" X 72", CHROME	4
OMC-20142	Shelving	SHELVING, WIRE, 18" x 72", EPOXY	6
OMC-40212	Shelving	SHELVING, MICROWAVE, 20" X 24"	1
OMC-24411	Shelving	SHELVING, WALL MOUNTED, 16" X 60"	2
SEN-SP2472S	Shelving	SHELVING, WIRE, 24" X 72", EPOXY	2
OMC-45171	Shelving	SHELVING KIT, WIRE, 18" X 48" X 72", EPOXY	1
FAI-WS2154C	Shelving	SHELVING, SHELF, 21' X 54', CHROME	6
FAI-SESW-72	Shelving	POT RACK, 72"	1
IFE-FWTS12CH	Shelving	WIRE TRAY SLIDES, CHROME	1
FAI-WS2160C	Shelving	SHELVING, WIRE, 21" X 60", CHROME	5
OMC-20129	Shelving	SHELVING, WIRE, 14" X 36", EPOXY	10
EFI-SEPS-15-36	Shelving	SHELF W/ POT RACK, WALL MOUNT, 36" X 15"	1

Item Number	Category	Description	Quantity
OMC-44619	Shelving	SHELVING, TUBULAR RACK, 36", SS	1
OMC-17623	Shelving	UNDERSHELF, GALVANIZED, 30" X 36"	2
OMC-22103	Shelving	UNDERSHELF, 30" X 48", GALVANIZED	3
OMC-44616	Shelving	OVERSHELF, SINGLE TIER, 12"X48", 18/430 SS	1
OMC-20116	Shelving	SHELVING, WIRE, 24" X 36", CHROME	4
OMC-24230	Shelving	SHELVING, WIRE, 21" X 48", CHROME	4
EFI-N-S2460C	Shelving	SHELVING, WIRE, 24" X 60", CHROME	2
OMC-20102	Shelving	SHEVLING, WIRE, 24" X 24", CHROME	4
OMC-21619	Shelving	UNDERSHELF, 72" W X 30" D, SS	1
MET-PR2448NK3	Shelving	SE PRO SH	1
EFI-N-S2436EP	Shelving	WIRE SHELF, 36"W x 24"D, GREEN EPOXY	4
EFI-N-S2460EP	Shelving	SHELVING, WIRE, 24" X 60", EPOXY	2
OMC-17626	Shelving	UNDERSHELF, 72 X 30", GALVANIZED	1
OMC-22101	Shelving	UNDERSHELF, 30" X 30", GALVANIZED	3
EFI-WMS-1460	Shelving	WALL MOUNT SHELF	1
THO-TWDR-2221-L	Shelving	Dish Rack Shelf, 21"X22" wall mount, left d	1
IFE-FFSM1836CH	Shelving	HD SHELF, 18 X 36	1
IFE-FFSM1848CH	Shelving	HD SHELF, 18 X 48	1
IFE-FPS2130VNGN	Shelving	SHELF VENTED, 21 X 30	1
FAI-WS1842C	Shelving	SHELVING ,SHELF, 18" X 42", CHROME	5
OMC-20120	Shelving	SHELVING, WIRE, 24" X 60", CHROME	2
TAR-TS-S1872Z	Shelving	SHELF, WIRE, 72W X 18'D, CLEAR EPOXY	1
FAI-WS2148C	Shelving	SHELVING, WIRE, 21" X 48", CHROME	3
THO-DUS-2448-GS	Shelving	UNDER SHELF	1
THO-TWSS-1448-SS	Shelving	WALL SHELF, SS	1
EFI-N-S1860EP	Shelving	SHELF, WIRE, 60"W X 18"D, GREEN EPOXY	2
EFI-TUG2448	Shelving	WORK TABLE, 24 X 48	1
EFI-N-S2160EP	Shelving	WIRE SHELF,60"W x 21"D, GREEN EPOXY FINISH	2
OMC-14461	Shelving	CASTER, 5", WITH BRAKE	4
OMC-20135	Shelving	SHELVING, WIRE, 18" X 24", EPOXY	5
SEN-SP1872S	Shelving	SHELVING, WIRE, 18" x 72", EPOXY	1
OMC-22109	Shelving	SHELVING, WALL MOUNTED OVERSHELF, 12" X 36"	1
EFI-N-S1830EP	Shelving	SHELVING, WIRE, 18" X 30", EPOXY	3
OMC-22105	Shelving	UNDERSHELF, 30" X 72", GALVANIZED	1
FAI-WS2136C	Shelving	SHELVING, WIRE, 21" X 36", CHROME	3
MAG-MWSGV1848	Shelving	SHELVING, WIRE, 18" X 48", EPOXY	2
OMC-20108	Shelving	SHELVING, WIRE, 18" X 36", CHROME	2
TAR-TS-S1460Z	Shelving	SHELF, WIRE, 60"W X 14"D, CLEAR EPOXY	1
OMC-20115	Shelving	SHELVING, WIRE, 24" X 30", CHROME	2
OMC-20121	Shelving	SHELVING, WIRE, 24" X 72", CHROME	1
OMC-21607	Shelving	UNDERSHELF, 24" X 24", SS, FOR 19135 WORKTABLE	1
FAI-WS2124C	Shelving	SHELVING, WIRE, 21" X 24", CHROME	3
OMC-44292	Shelving	UNDERSHELF, 18" X 30"	1
TAR-TS-EP2434C	Shelving	SECURITY ENCLOSURE PANEL, 24" X 34", CHROME WIRE	1
EFI-N-S1472C	Shelving	WIRE SHELF, 72"W x 14"D, CROME PLATED FINISH	1
EFI-N-S1824C	Shelving	SHELVING, WIRE, 18" X 24", CHROME	2
OMC-22096	Shelving	UNDERSHELF, 24" X 48", GALVANIZED	1
MAG-MWSC2442	Shelving	SHELVING, SHELF, 24" x 42", CHROME	1
OMC-20125	Shelving	SHELVING, POST, 72", EPOXY	4

Item Number	Category	Description	Quantity
OMC-24254	Shelving	SHELVING, WALL BRACKET, 24", EPOXY	3
TAR-TS-APB18CS	Shelving	SHELVING, SINGLE BRACKET, 18"	2
EFI-N-S1854EP	Shelving	SHELVING, WIRE, 18" X 54", EPOXY	1
MAG-MWB14SCH	Shelving	SHELVING, WALL BRACKET, SINGLE, 14", CHROMATE	2
EFI-N-S1424EP	Shelving	SHELVING, WIRE, 14" X 24", EPOXY	2
OMC-20146	Shelving	SHELVING, WIRE, 24" X 42", EPOXY	1
THO-TCFS-2430	Shelving	SHELF, WIRE, 24 X 30, CHROME	1
OMC-20126	Shelving	SHELVING, POST, 84", EPOXY	3
OMC-20128	Shelving	SHELVING, WIRE, 14" X 30", EPOXY	2
OMC-20134	Shelving	SHELF, WIRE, 14" X 72", EPOXY	1
EFI-WMS-14-36	Shelving	Shelf, wall-mounted, 36"W x 14"D, 18/304 SS	1
FAI-SEDOS-1496	Shelving	SHELVING, DOUBLE OVERSHELF, 14" X 96", SS	1
OMC-20092	Shelving	SHELVING, POST, 34", CHROME	3
OMC-20136	Shelving	SHELVING, WIRE, 18" X 30", EPOXY	1
OMC-24252	Shelving	SHELVING, WALL BRACKET, 14", EPOXY	1
OMC-20093	Shelving	SHELVING, POST, 54", CHROME	1
OMC-20123	Shelving	SHELVING, POST, 54", EPOXY	1
CST-BW-AW812	Sink/Table	PRE RINSE FAUCET, 8", W/ 12" POT FILLER	1
T&S-B-1230	Sink/Table	WATER STATION, 12" PEDESTAL GLASS FILLER, DRIP PAN	1
EFI-TES3012	Sink/Table	EQUIPMENT STAND, 12"W x 30"D x 25"H	1
OMC-22083	Sink/Table	WORK TABLE, W/ U-SHLF & B-SPLSH, 72" X 24", SS TOP	6
OMC-22060	Sink/Table	EQUIPMENT STAND, W/ UNDERSHELF, 30" X 48"	3
OMC-22081	Sink/Table	WORK TABLE, W/ U-SHLF & B-SPLSH, 48" X 24", SS TOP	1
TAR-TA-BGR2424DB	Sink/Table	GLASS RACK, UNDERBAR	3
CST-WTS-2484	Sink/Table	WORK TABLE, WITH UNDERSHELF, 24" X 84", SS	12
OMC-22061	Sink/Table	EQUIPMENT STAND, 30" X 60"	8
EFI-SEDB	Sink/Table	SINK, DRAINBOARD ONLY, 18" X 18", R OR L	17
OMC-22113	Sink/Table	SINK, 2 COMPARTMENT, 18" X 18", NO DRAINBOARD	4
OMC-22073	Sink/Table	WORK TABLE, W/ UNDERSHELF, 30" X 48", SS TOP	10
EFI-SI818-3R	Sink/Table	SINK, 3 COMPARTMENT, 18" X 18", RIGHT DRAINBOARD	2
EFI-TB3036	Sink/Table	WORK TABLE, W/ U-SHLF & B-SPLSH, 30" X 36", SS TOP	6
OMC-44595	Sink/Table	GLASS RACK STORAGE UNIT, FLATBOARD TOP	2
OMC-22058	Sink/Table	EQUIPMENT STAND, 30" X 30"	8
OMC-22067	Sink/Table	WORK TABLE, W/ UNDERSHELF, 24" X 60", SS TOP	7
OMC-43241	Sink/Table	WORK TABLE, W/PREP SINK, BACKSPLASH	2
OMC-28485	Sink/Table	DISH TABLE, SOILED, 48", RIGHT	2
OMC-43243	Sink/Table	WORK TABLE, W/ PREP SINK, 30" X 72"	2
OMC-22062	Sink/Table	EQUIPMENT STAND, 30" X 72"	3
OMC-22088	Sink/Table	WORK TABLE, W/ U-SHLF & B-SPLSH, 30" X 48", SS TOP	5
OMC-45281	Sink/Table	WORK TABLE, CABINET BASE, 30" X 48"	1
OMC-22089	Sink/Table	WORK TABLE, W/ U-SHLF & B-SPLSH, 30" X 60", SS TOP	4
OMC-24400	Sink/Table	WORK TABLE, CABINET BASE W SLIDING DR	1
OMC-22057	Sink/Table	EQUIPMENT STAND, 30" X 24"	6
SEN-SP3072WT	Sink/Table	WORK TABLE, 30" X 72", SS TOP	2
CST-WTS-3048	Sink/Table	WORK TABLE, WITH UNDERSHELF, 30" X 48", SS	7
BLU-SK32	Sink/Table	EQUIPMENT STAND, OPEN BASE WITH SLIDE	1
SEN-SP3036ES	Sink/Table	EQUIPMENT STAND, 30" X 36", SS	2
EFI-SICT48R	Sink/Table	DISHTABLE, CLEAN, 48", L-R OPERATION, 7.5" BS	2
OMC-22090	Sink/Table	WORK TABLE, W/ U-SHLF & B-SPLSH, 30" X 72", SS TOP	3

Item Number	Category	Description	Quantity
EFI-T2496	Sink/Table	WORK TABLE, W/ UNDERSHELF, 24" X 96", SS TOP	2
OMC-47246	Sink/Table	HAND SICK, 10" X 14", WITH MOP SINK COMBINED	1
FAI-SESDT 60R	Sink/Table	Dishtable, Soiled, 60", R	1
TAR-TA-SWT2448	Sink/Table	WORK TABLE, W/ UNDERSHELF, 24" X 48", ALL SS	1
EFI-T3036	Sink/Table	WORK TABLE, W/ UNDERSHELF, 30" X 36", SS TOP	3
OMC-27180	Sink/Table	SINK, PEDESTAL	1
EFI-SIST48L	Sink/Table	DISHTABLE, SOILED, W/SINK	1
EFI-TTUBL3072	Sink/Table	WORK TABLE, W/ PREP SINK LEFT, 30" X 72"	1
THO-DSST-2484-BKSS	Sink/Table	WORK TABLE, W/ U-SHLF & B-SPLSH, 24" X 84", ALL SS	1
OMC-22064	Sink/Table	WORK TABLE, W/ UNDERSHELF, 24" X 30" X 34", SS TOP	5
OMC-22085	Sink/Table	WORK TABLE, W/ U-SHLF & B-SPLSH, 24" X 96", SS TOP	2
OMC-22082	Sink/Table	WORK TABLE, W/ U-SHLF & B-SPLSH, 24" X 60", SS TOP	3
OMC-43244	Sink/Table	WORK TABLE WITH SINK, 30" X 72", WITH BACKSPLASH	1
EFI-TB3048	Sink/Table	WORK TABLE, W/ U-SHLF & B-SPLSH, 30" X 48", SS TOP	2
EFI-SIMC-1517	Sink/Table	SINK, MOP, HAND & SINK COMBO, 17" x 17" x 42"	1
OMC-22071	Sink/Table	WORK TABLE, W/ UNDERSHELF, 30" X 30", SS TOP	4
SIST36L	Sink/Table	Dishtable, Soiled, 36", L to R	1
EFI-TTUBR3048	Sink/Table	WORK TABLE, W/ PREP SINK RT, 30" X 48"	1
TAR-TA-HS14	Sink/Table	HAND SINK, 4" CENTRES, 15.25" X 17" X 13.375"	2
JOH-UFB LG4830	Sink/Table	WORK TABLE, UNDERSHELF, 30" X 48", SS	2
OMC-37961	Sink/Table	EQUIPMENT STAND, 31" X 31", L-SHAPED	1
MAG-MAWT3060	Sink/Table	WORK TABLE, W UNDERSHELF, 60" X 30", SS	2
TAR-TA-WT2460	Sink/Table	WORK TABLE, W/ UNDERSHELF, 24" X 60", SS TOP	1
MAG-MA-DIS-S-1014	Sink/Table	SINK, DROP-IN	2
IFE-CVT-3024	Sink/Table	WORK TABLE, 30 X 24	1
MAG-MAES07	Sink/Table	EQUIPMENT STAND, 7 PAN	2
EFI-SIH817-S-K	Sink/Table	SINK, HAND WITH SPLASH GUARDS AND KNEE VALVES	1
SEN-SP1620-MS-16GA	Sink/Table	MOP SINK	1
OMC-28481	Sink/Table	DISH TABLE, SOILED, 26", RIGHT	1
THO-TSDT-3036-R	Sink/Table	Soiled Dishtable, 36"W x 30"D, straight	1
CST-WTS-3084	Sink/Table	WORK TABLE, WITH UNDERSHELF, 30" X 84", SS	2
THO-DSST-3048-BK	Sink/Table	WORK TABLE W/ BACKSPLASH, 30X48	2
IFE-3030G	Sink/Table	WORK TABLE, 30X30	1
OMC-28480	Sink/Table	DISH TABLE, SOILED, 26", LEFT	1
OMC-39785	Sink/Table	SINK, 1 COMPARTMENT, 10" X 14", DROP IN, 6" B-SPSH	2
THO-TCDT-3030-R	Sink/Table	DISHTABLE, 30"W x 30"D, STRAIGHT, 9" BACKSPLASH	1
OMC-22059	Sink/Table	EQUIPMENT STAND, 30" X 36"	2
OMC-28476	Sink/Table	DISH TABLE, CLEAN, 48", LEFT	1
OMC-17579	Sink/Table	WORK TABLE, 36" X 24" X 34"H	2
OMC-24412	Sink/Table	SINK, MOP, 20" X 16" X 6"	1
EFI-TB3060	Sink/Table	WORK TABLE, W/ U-SHLF & B-SPLSH, 30" X 60", SS TOP	1
VOL-101-1-1	Sink/Table	SINK, DROP-IN, 1 COMPARTMENT	1
OMC-22066	Sink/Table	WORK TABLE, W/ UNDERSHELF, 24" X 48", SS TOP	2
IFE-VTR5-3024	Sink/Table	WORK TABLE, 30 X 24	1
OMC-19139	Sink/Table	WORK TABLE, W/ UNDERSHELF, 24" X 60", ALL SS	1
OMC-22091	Sink/Table	WORK TABLE, W/ U-SHLF & B-SPLSH, 30" X 84", SS TOP	1
OMC-17587	Sink/Table	WORK TABLE, W/ UNDERSHELF, 30" X 60", SS TOP	1
EFI-SEWDR-63	Sink/Table	DISH RACK, SORTING SHELF, WALL MOUNT, 63" , SS	1
EFI-SICT24L	Sink/Table	DISHTABLE, CLEAN, 24", L-R OPERATION, STAINLESS	1

Item Number	Category	Description	Quantity
FAI-SEFMS-3325	Sink/Table	SINK, MOP, 20" X 28"	1
CST-WTS-3060	Sink/Table	WORK TABLE, WITH UNDERSHELF, 30" X 60", SS	2
OMC-22112	Sink/Table	SINK, 1 COMPARTMENT, 18" X 18", NO DRAINBOARD	1
OMC-22086	Sink/Table	WORK TABLE, W/ U-SHLF & B-SPLSH, 30" X 30", SS TOP	2
JOH-UFBLG6030	Sink/Table	WORK TABLE, WITH UNDERSHELF, 30" X 60"	1
IFE-BKDWR-1820-ASSY	Sink/Table	DRAWER ASSEMBLY	1
MAG-MA-HS15	Sink/Table	HAND SINK	1
THO-TCDT-3036-L	Sink/Table	DISHTABLE, CLEAN, STRAIGHT	1
OMC-22065	Sink/Table	WORK TABLE, W/ UNDERSHELF, 24" X 36", SS TOP	2
OMC-28473	Sink/Table	DISH TABLE, CLEAN, 26", RIGHT	1
OMC-39782	Sink/Table	SINK, 2 COMPARTMENT, 10" X 14", DROP IN, 10" DP	1
THO-THS-1	Sink/Table	HAND SINK, WALL MOUNT , SPLASH MOUNT, BACKSPLASH	2
EFI-TB2436	Sink/Table	WORK TABLE, UNDERSHELF, BACKSPLASH, 24" X 36"	1
OMC-39778	Sink/Table	SINK, 1 COMPARTMENT, 9" X 9", DROP IN	2
OMC-22063	Sink/Table	WORK TABLE, W/ UNDERSHELF, 24" X 24", SS TOP	2
THO-TCDT-3024-L	Sink/Table	DISHTABLE, CLEAN, STRAIGHT	1
OMC-22074	Sink/Table	WORK TABLE, W/ UNDERSHELF, 30" X 60", SS TOP	1
VOL-201250	Sink/Table	SINK, DROP-IN	2
CST-WTS-3072-B	Sink/Table	WORK TABLE, WITH UNDERSHELF BACKSPLASH, 30" X 72"	1
OMC-28490	Sink/Table	DISH TABLE SORTING SHLEF	1
SEN-SP1410-1	Sink/Table	SINK, HAND	1
THO-FFDS-1218-SS	Sink/Table	DUMP STATION, FRENCH FRY	1
CST-WTS-2436	Sink/Table	WORK TABLE, WITH UNDERSHELF, 24" X 36", SS	2
OMC-22087	Sink/Table	WORK TABLE, W/ U-SHLF & B-SPLSH, 30" X 36", SS TOP	1
OMC-46515	Sink/Table	WORK TABLE, W/ U-SHLF & B-SPLSH, 30" X 18", SS TOP	1
CST-WTS-3072	Sink/Table	WORK TABLE, WITH UNDERSHELF, 30" X 72", SS	1
EFI-TES2424	Sink/Table	EQUIPMENT STAND, 24"W x 24"D x 25"H	1
OMC-17578	Sink/Table	WORK TABLE, W/ UNDERSHELF, 24" X 30", SS TOP	1
OMC-22072	Sink/Table	WORK TABLE, W/ UNDERSHELF, 30" X 36", SS TOP	1
THO-DSST-3015-GS	Sink/Table	WORK TABLE, W/ UNDERSHELF, 30" X 15", SS TOP	1
CST-WTS-2472	Sink/Table	WORK TABLE, WITH UNDERSHELF, 24" X 72", SS	1
CST-WTS-2460	Sink/Table	WORK TABLE, WITH UNDERSHELF, 24" X 60", SS	1
EFI-SIPRDB-2020	Sink/Table	PRE-RINSE BASKET, 20" X 20" X 4", DROP IN	1
OMC-43183	Sink/Table	WORK TABLE, W/ UNDERSHELF, 18" X 30", SS TOP	1
AXI-AX-PR8	General/Other	CABINET, PROOFER, 8 PAN, 208/240V	2
MOY-0714380	General/Other	DRAIN WATER TEMPERING KIT, NEXUS N900	4
ALT-500-3DN	General/Other	WARMING DRAWER, 3 DRAWER, 120V	1
HAT-GRSB-48-I	General/Other	WARMER, FOOD, HEATED SHELF, 50" x 21" x 3", 120V	2
VOL-71001	General/Other	WARMER, FOOD PAN, FULL SIZE, 120V	8
VOL-72018	General/Other	FOOD WARMER RETHERMALIZER, ROUND, 7 QT	4
HAT-GRH-72-208V/60/1	General/Other	HEAT LAMP, STRIP, 72" x 6" x 3", SS, 208V/60/1-PH	3
VOL-72009	General/Other	WARMER, FOOD PAN, 11 QT, 120V	3
OMC-43423	General/Other	WARMER, RICE, 96 CUP, 110V	3
OMC-44426	General/Other	SOUPE KETTLE/RETHEMALIZER, 11QT, 1400W, RED	1
HAT-GRA-24	General/Other	Strip Heater, 24"	2
GRA-24	General/Other	Strip Heater	2
WIN-65010	General/Other	DRY BUN BOX, 16" x 13" x 7", 64-BUN	1
OMC-19076	General/Other	WARMER, FOOD PAN, FULL SIZE, 120V	1
OMC-41080	General/Other	KETTLE, SOUP, 6 QT, BLACK, 110V	1

Item Number	Category	Description	Quantity
GAR-1951204-0003	General/Other	LEG KIT, GARLAND SINGLE DECK	8
PIT-D9109105	General/Other	FAT VAT, SAFE OIL TRANSPORT SYSTEM HOLDS 40LB	1
VUL-CONNECT-KITVUL	General/Other	CONNECT KIT VUL FRYERS	10
IFE-31879	General/Other	PATIO HEATER, BROWN MUSHROOM	1
GAR-1951221-0001	General/Other	STACKING KIT, ELECTRIC OVEN, D/D LEGS	2
PRC-136-41	General/Other	DIFFUSER, FOR 580 SAUCE GUN	11
SCO-KUFM24	General/Other	UNDERCOUNTER FLOOR MOUNT KIT	1
OMC-43200	General/Other	TABLE TOP, POLY BOARD, 26" X 48" X 3/4"	1
OMC-43156-BLA	General/Other	TABLE BASE, METAL, 18", BLACK, USE W/ #43206	13
OMC-43171	General/Other	TABLE TOP, LAMINATE, RECTANGULAR, 24" x 42"	8
OMC-43206	General/Other	TABLE BASE, COLUMN ONLY, 28.5", 3" DIAMETER	8
OMC-43169	General/Other	TABLE TOP, LAMINATE, 24" X 24", MAHOGANY/BLACK	5
OMC-43152	General/Other	TABLE BASE, WITHOUT COLUMN, 22", BLACK	8
OMC-80231	General/Other	HIGH CHAIR, REPLACEMENT TRAY ONLY, GREY	2
OMC-80163	Smallwares	HIGH CHAIR, DETACHABLE TRAY AND SETBELT, GREY	2
BRO-79300	Smallwares	BAR CADDY, 4-COMP	8
WIN-23752	Smallwares	POURER, 1 OZ MEASURED, RED	41
BAR-M37006BK	Smallwares	JIGGER, 1 X 2 OZ, STRAIGHT RIM, BLACK	8
BRO-1292	Smallwares	JIGGER, DOUBLE, 1 - 1.5 OZ, SS	55
BAR-M37028	Smallwares	JULEP STRAINER, SS	8
WIN-CCH-6	Smallwares	CONDIMENT HOLDER, 6 COMPARTMENT, BLACK, OPAQUE LID	4
BAR-M37126	Smallwares	JIGGER WITH SPOUT, 2 OZ, SS	7
BRO-574077BK	Smallwares	WAITER'S CORKSCREW, DOUBLE HINGED	11
BRO-78767	Smallwares	LIQUOR POURER, FREE FLOWING, TAPERED, SS NOZZLE	48
WIN-CLO-3D	Smallwares	BEVERAGE STATION ORGANIZER	1
BAR-M37083BK	Smallwares	COCKTAIL SHAKER, 18 OZ, BLACK	5
BRO-57509	Smallwares	COCKTAIL SHAKER, 30 OZ, SS	9
OMC-80863	Smallwares	SPEED BAR RAIL, 32'	1
WIN-WC-5	Smallwares	WINE COOLER, DOUBLE WALL, SS	2
BAR-M37009BK	Smallwares	COCKTAIL SHAKER SET, BLACK	1
BAR-M37024	Smallwares	ICE PICK, JAPANESE	1
BRO-57507	Smallwares	BAR STRAINER, SS, 6"	12
BRO-57502	Smallwares	COCKTAIL SHAKER SET, 8 OZ, 3 PIECE	4
BAR-M37005CP	Smallwares	JIGGER, 1 X 2 OZ, JAPANESE, COPPER	2
BAR-M15800	Smallwares	ORANGE PEELER	3
WIN-23210	Smallwares	POURER, SCREENED, 12-PACK	2
BAR-M15400P	Smallwares	CITRUS ZESTER	2
OMC-80232	Smallwares	MULTI-POUR, LIQUOR & JUICE, 2 QT, 12 PACK	6
ONE-CKS-6	Smallwares	*DISC* BOTTLE OPENER, CORKSCREW, 6"	5
BAR-M37009	Smallwares	COCKTAIL SHAKER SET, SS	1
BRO-57505	Smallwares	COCKTAIL SHAKER, 15 OZ, SS	5
BRO-574877	Smallwares	SIDE ACCESSORY COMPARTMENT FOR BAR, SET OF 2	1
BRO-57508	Smallwares	COCKTAIL SHAKER SET, 30 OZ, 3 PIECE	7
WIN-BPS-11	Smallwares	BAR SPOON, OVAL, 11"	10
SPL-13-411	Smallwares	CAN/BOTTLE OPENER, PUNCH STYLE	10
OMC-80294	Smallwares	CITRUS SQUEEZER, 9"	1
BRO-57486602	Smallwares	BAR MAT, 24" X 3", RUBBER, BLACK	3
BRO-571515	Smallwares	MUDDLER, 8", WOOD	2
WIN-BL-240C	Smallwares	BAR LINER, 2" x 40" CLEAR, ROLL	2

Item Number	Category	Description	Quantity
WIN-AFP-12NS	Smallwares	FRY PAN, 12", ALUMINUM, NON-STICK	31
BRO-5724072	Smallwares	DOUBLE BOILER, 12 QT, SS, THERMALLOY	6
BRO-5734064	Smallwares	FRY PAN, ELEMENTS, 14", NONSTICK	14
RAT-60.74.986	Smallwares	BAILING BASKET	2
WIN-AFP-12S	Smallwares	FRY PAN, 12", ALUMINUM, NAT FINISH	29
WIN-AFP-10S	Smallwares	FRY PAN, 10", ALUMINUM, NAT FINISH	34
BRO-5734061	Smallwares	FRY PAN, ELEMENTS, 11", NONSTICK	20
BRO-5813120	Smallwares	STOCK POT, 20 QT, ALUMINUM, THERMALLOY	12
BRO-5734035	Smallwares	SAUCE PAN, ELEMENTS, SS, 5.3 QT	14
WIN-AFP-10NS	Smallwares	FRY PAN, 10", ALUMINUM, NON-STICK	24
WIN-APS-20	Smallwares	PASTA COOKER, 5 PC SET WITH 4 INSERTS, 20 QT, ALUM	3
BRO-5734050	Smallwares	FRY PAN, ELEMENTS, 9.5", SS	21
WIN-AFP-8NS	Smallwares	FRY PAN, 8", ALUMINUM, NON-STICK	21
BRO-573740	Smallwares	FRY PAN, 10", CARBON STEEL, THERMALLOY	13
BRO-5733908	Smallwares	STOCK POT, 8 QT, ELEMENTS, SS	7
BRO-5734060	Smallwares	FRY PAN, ELEMENTS, 9.5", NONSTICK	11
BRO-5734048	Smallwares	FRY PAN, ELEMENTS, 8", SS	17
WIN-AFP-8S	Smallwares	FRY PAN, 8", ALUMINUM, NAT FINISH	22
WIN-ALPC-32	Smallwares	STOCK POT COVER	12
BRO-5733932	Smallwares	STOCK POT, 32 QT, ELEMENTS, SS	2
BRO-5733924	Smallwares	STOCK POT, 24 QT, ELEMENTS, SS	2
WIN-ALB-18	Smallwares	BRAZIER, 16" x 16" x 5", ALIUMINUM, 2/CS	2
BRO-5734040	Smallwares	SAUCE PAN, ELEMENTS, SS, 10 QT	3
RUB-FG321800CLR	Smallwares	MEASURING CUP, 4 QT	7
BRO-573742	Smallwares	FRY PAN, 12", CARBON STEEL, THERMALLOY	6
MAG-MAG3832	Smallwares	FRY PAN, FRENCH STYLE, 11"	10
BRO-5733960	Smallwares	STOCK POT, 60 QT, ELEMENTS, SS	1
WIN-ALPC-50	Smallwares	STOCK POT COVER	6
BRO-5734062	Smallwares	FRY PAN, ELEMENTS, 12", NONSTICK	3
BRO-5733912	Smallwares	STOCK POT, 12 QT, ELEMENTS, SS	3
BRO-5813116	Smallwares	STOCK POT, 16 QT, ALUMINUM, THERMALLOY	3
BRO-573759	Smallwares	FRY PAN, CAST IRON, 11.5 OZ, 6" x 6", ROUND, BLACK	19
MAG-MAG3824	Smallwares	FRY PAN, FRENCH STYLE, 9.5"	17
BRO-573732	Smallwares	FRY PAN, CAST IRON, 12"	4
MAG-MAG3820	Smallwares	FRY PAN, FRENCH STYLE, 8"	19
WIN-ALPC-20	Smallwares	STOCK POT COVER	12
WIN-SSFP-12NS	Smallwares	FRY PAN, 12", SS, NON-STICK	2
BRO-5734033	Smallwares	SAUCE PAN, ELEMENTS, SS, 3.5 QT	4
WIN-ASP-7C	Smallwares	SAUCE PAN COVER, ALUMINUM, 7 QT	11
BRO-573730	Smallwares	FRY PAN, 10", CAST IRON	4
BRO-5734019	Smallwares	BRAZIER, 20 QT, SS	1
BRO-5734058	Smallwares	FRY PAN, ELEMENTS, 8", NONSTICK	5
BRO-573728	Smallwares	FRY PAN, 8", CAST IRON	5
BRO-5813132	Smallwares	STOCK POT, 32 QT, ALUMINUM, THERMALLOY	1
WIN-ASP-10C	Smallwares	SAUCE PAN COVER, ALUMINUM, 10 QT	7
WIN-SST-12	Smallwares	STOCK POT, 12 QT, WITH COVER, SS	1
BRO-5733916	Smallwares	STOCK POT, 16 QT, ELEMENTS, SS	1
BRO-5734037	Smallwares	SAUCE PAN, ELEMENTS, SS, 7.5 QT	1
BRO-5724122	Smallwares	SAUCE POT COVER, 8.5", SS, THERMALLOY	3

Item Number	Category	Description	Quantity
WIN-CAGP-10S	Smallwares	GRIDDLE PAN, CAST IRON, 10.5" SQ, PRE-SEASONED	2
BRO-5734116	Smallwares	SAUCE PAN COVER, SS, FOR 5734032, 2 QT	6
VOL-67608	Smallwares	FRY PAN, 8", NONSTICK, WEAR-EVER ALUMINUM	1
BRO-573720	Smallwares	CAST IRON SKILLET, SIZZLE PLATTER, NO HDL, 10.6"	3
BRO-573745	Smallwares	FRY PAN, CARBON STEEL, 6.3", THERMALLOY, 2 HANDLES (SR2)	2
BRO-5813108	Smallwares	STOCK POT, 8 QT, ALUMINUM, THERMALLOY	1
ONE-1023655	Smallwares	*DISC* FRY PAN, CAST IRON, 3.75" X 8.75"	2
BRO-573745	Smallwares	FRY PAN, CARBON STEEL, 5.5", THERMALLOY, 2 HANDLES	1
T&S-B-0133-ADF12-B	Smallwares	PRE RINSE UNIT, WALL MOUNT BRACKET, 12" ADD ON	16
T&S-B-0133-B	Smallwares	PRE-RINSE ASSEMBLY, WALL MOUNT, WITH 44" FLEX HOSE	17
T&S-B-0156-M	Smallwares	*DO NOT USE* SEE T&S-B-0156	8
T&S-B-0113-B	Smallwares	PRE-RINSE ASSEMBLY, DECK MOUNT, 44" HOSE	10
T&S-B-1110	Smallwares	FAUCET, WORKBOARD, 4" CENTERS	9
T&S-002711-40NS	Smallwares	CARTRIDGE, ETERNA, LTC COLD, LEVER HANDLE	17
T&S-B-0220-060X	Smallwares	FAUCET, DECK MOUNT, 8" CENTERS, 8" NOZZLE, DOUBLE	4
T&S-B-0230-LN	Smallwares	FAUCET, WALL MOUNT, 8" CENTERS, LESS NOZZLE	3
T&S-B-0156	Smallwares	FAUCET, ADD-ON FOR PRE-RINSE ASSEMBLY, 12"	3
T&S-B-0231	Smallwares	FAUCET, WALL MOUNT, 8" CENTERS, 12" SWING NOZZLE	2
T&S-B-0107	Smallwares	SPRAY VALVE WITH RUBBER BUMPER, 1.15 GPM	3
T&S-B-1110-LN	Smallwares	FAUCET, WORKBOARD, 4" CENTERS, LESS NOZZLE	3
OMC-23517	Smallwares	FAUCET, SPLASH MOUNT, 12", 8" CENTER, SWING NOZZLE	4
T&S-062X	Smallwares	SWING NOZZLE 12"	6
T&S-B-0226	Smallwares	FAUCET, DECK MOUNT, 10" SWING NOZZLE, 4" CENTERS	1
T&S-AG-RC	Smallwares	RESTRAINING CABLE KIT FOR GAS HOSE, 5'	9
T&S-002711-40	Smallwares	CARTRIDGE ASSEMBLY, ETERNA, 2-3/16", SPRING, COLD	4
T&S-B-0665-BSTR	Smallwares	FAUCET, SERVICE SINK, 8" CENTERS, BUILT IN STOPS	1
T&S-060X	Smallwares	SWING NOZZLE 8"	4
T&S-5F-4CW05	Smallwares	FAUCET, DECK MOUNT, 4" C/C, 5 - 1/2" SWIVEL	1
T&S-007947-40	Smallwares	SPINDLE ASSEMBLY, ETERNA, QUARTER TURN	3
T&S-B-1111	Smallwares	FAUCET, WORKBOARD DECK MOUNT, 8" SWING NOZZLE	1
T&S-061X	Smallwares	SWING NOZZLE 10"	4
T&S-B-0230-K	Smallwares	INSTALLATION KIT FOR 0230 FAUCET	2
T&S-5F-4WLX03	Smallwares	FAUCET, WALL MOUNT	4
T&S-B-1100-K	Smallwares	INSTALLATION KIT FOR WORKBOARD WALL MOUNT FAUCETS	2
T&S-B-10K	Smallwares	REPAIR KIT FOR B-0107 SPRAY VALVE	2
T&S-059X	Smallwares	SWIVEL NOZZLE, 6"	2
IFE-BKF-4SM2-5G-G	Smallwares	FAUCET, WALL MOUNT	1
IFE-KL41-4002-REI	Smallwares	FAUCET, DECK MOUNT	1
T&S-5AFL10	Smallwares	ADD ON FAUCET	1
T&S-5F-4DW503	Smallwares	FAUCET, DECK MOUNT	1
T&S-5F-8CLX08	Smallwares	FAUCET, DECK MOUNT	1
T&S-5F-8DLX10	Smallwares	FAUCET, DECK MOUNT	1
T&S-5SP-06	Smallwares	SWING NOZZLE, 6"	1
T&S-HG-2E-48	Smallwares	GAS HOSE, SAFE-T-LINK, 1" X 48"	9
COM-GHM-034H48	Smallwares	GAS HOSE, 3/4", 48" LONG	19
T&S-HG-2D-48	Smallwares	GAS HOSE, SAFE-T-LINK 3/4", 48"	6
T&S-AG-5E	Smallwares	QUICK DISCONNECT FOR GAS HOSE, 1"	5
T&S-AG-5D	Smallwares	QUICK DISCONNECT FOR GAS HOSE, 3/4"	8
T&S-AG-5C	Smallwares	QUICK DISCONNECT FOR GAS HOSE, 1/2"	6

Item Number	Category	Description	Quantity
CAM-DB18263P148	Smallwares	DOUGH BOX, 26" X 18" X 3", WHITE	488
MAD-ADT-148	Smallwares	ARTISAN DOUGH TRAY, 13" x 18" x 3", WHITE	554
CAM-UPC800110	Smallwares	FOOD PAN CARRIER, FRONT LOADING BLACK	9
SOL-SOL221313BR	Smallwares	PIZZA DELIVERY BAG, 23" x 13" x 13", BLACK W/ RED	28
BRO-575314	Smallwares	PIZZA PAN, 14", ALUM	872
CAM-UPCH800110	Smallwares	MOBILE CABINET, HEATED	2
BRO-58182632	Smallwares	BUN PAN, FULL SIZE, 18" X 26", ALUMINUM, STACKABLE	580
VOL-30322	Smallwares	INSERT PAN, 1/3 SIZE, 2.5" DEEP, 22 GAUGE	219
VOL-30622	Smallwares	INSERT PAN, 1/6 SIZE, 2.5" DEEP, 22 GAUGE	252
VOL-30222	Smallwares	INSERT PAN, 1/2 SIZE, 2.5" DEEP, 22 GAUGE	160
CAR-LD500N03	Smallwares	BEVERAGE SERVER, INSULATED, 5 GALLON, BLACK	8
VOL-55458	Smallwares	DICER, FRUIT/VEGETABLE, 3/8", INSTACUT	5
CAM-12CW135	Smallwares	FOOD PAN, FULL SIZE, 2.5" DEEP, CLEAR	163
NEM-55200AN	Smallwares	TURNING SLICER, FRUIT/VEGETABLE, 1/16" TO 1/2"	4
CAM-14CW135	Smallwares	FOOD PAN, FULL SIZE, 4" DEEP, CLEAR	86
CAM-64CW135	Smallwares	FOOD PAN, 1/6 SIZE, 4" DEEP, CLEAR	300
BRO-844718	Smallwares	ROLLING PIN, 26.5" OAL, 18", ALUM, 3.5" BARREL	28
IFE-66006	Smallwares	INSERT PAN, FULL SIZE, 6"	60
SAN-KLP250	Smallwares	KLEEN PLUG, FOR BEER TAP	164
BRO-575312	Smallwares	PIZZA PAN, 12", ALUMINUM	357
IFE-59400	Smallwares	FOOD PAN COVER, 1/4, SOLID	83
AMC-DD5704	Smallwares	DOUGH DOCKER, ALUMINUM HANDLE	55
CAR-LD250N03	Smallwares	BEVERAGE DISPENSER, INSULATED, 2.5 GALLON, BLACK	5
OMC-43144	Smallwares	SLICER, VEGETABLE, S-KNIFE, #12 HUB	2
CAM-18CW135	Smallwares	FOOD CONTAINER, 18" X 26" X 8", CLEAR	45
PRC-583-NMCC	Smallwares	SAUCE DISPENSER, 1 OZ, WITHOUT BOTTLE, GREEN	6
CAM-34CW135	Smallwares	FOOD PAN, 1/3 SIZE, 4" DEEP, CLEAR	134
VOL-47142	Smallwares	DISHER, SIZE 12, GREEN, 2.5 OZ	77
DIS-AC10G05K	Smallwares	REPLACEMENT WATER FILTER FOR BG11S OR BG21U	9
BUN-06100.0203	Smallwares	COFFEE DECANter, BLACK, SS BOTTOM	26
BRO-5781212	Smallwares	INSERT PAN, 1/2 SIZE, 2.5" DEEP, PERFORATED	82
CAM-FR258151	Smallwares	CAMRACK FLATWARE RACK, FULL SIZE	32
BRO-575315	Smallwares	PIZZA PAN, 15", ALUMINUM	194
CAM-6TGS135	Smallwares	TONG, 6", CLEAR	60
IFE-PCP-166	Smallwares	FOOD PAN, 1/6, 6"	60
DYN-CL003	Smallwares	DICER, VEGETABLE, DYNACUBE, 1/4"	2
SER-87620	Smallwares	CONDIMENT/SYRUP PUMP, 2 OZ, CP-8.5	4
VOL-47147	Smallwares	DISHER, SIZE 40, PURPLE, 0.75 OZ	57
VOL-47146	Smallwares	DISHER, SIZE 30, BLACK, 1 OZ	55
OMC-80075	Smallwares	FOOD PAN, 1/2, 8"	55
CAM-36CW135	Smallwares	FOOD PAN, 1/3 SIZE, 6" DEEP, CLEAR	112
IFE-PCP-112	Smallwares	FOOD PAN, 1/9, 2"	54
CST-TK59601	Smallwares	FOOD PAN COVER, NOTCH, 1/6 SIZE, POLYCARBONATE	48
ALA-B71	Smallwares	LID, FOR ALADDIN BOWL, DISPOSABLE, VENTED, 1000/CS	22
VOL-1527B-31	Smallwares	BUS BOX, 7" GREY	139
CAM-18266CW135	Smallwares	FOOD CONTAINER, 18" X 26" X 6", CLEAR	26
END-3950A03	Smallwares	GREASE INCEPTOR 50 GPM	1
IFE-PCP-252	Smallwares	FOOD PAN, 1/4, 2"	51
CAM-94CW135	Smallwares	FOOD PAN, 1/9 SIZE, 4" DEEP, CLEAR	134

Item Number	Category	Description	Quantity
BRO-589120	Smallwares	BUN PAN RACK, 20 SLIDE, FULL SIZE	7
BRO-98006	Smallwares	INSERT PAN, FULL SIZE, 6" DEEP	59
T&S-5EF-1D-DG	Smallwares	SENSOR, DECK MOUNT FAUCET	2
WIN-APP-18L	Smallwares	PIZZA PEEL, ALUMINUM, 16" X 18" X 36"	26
HOL-HD15	Smallwares	FUEL CELL, 15-HOUR, PLASTIC, CLEAR, 96/CS	13
IFE-PCP-254	Smallwares	FOOD PAN, 1/4, 4"	48
IFE-PCP-332	Smallwares	FOOD PAN, 1/3, 2"	48
VOL-47713	Smallwares	POTATO CUTTER, 3/8"	3
CAM-182612CW135	Smallwares	FOOD CONTAINER, 18" X 26" X 12", CLEAR	15
IWA-CB-TC-PRO2	Smallwares	IWATANI CHEF'S TORCH	16
CAM-16CW135	Smallwares	FOOD PAN, FULL SIZE, 6" DEEP, CLEAR	34
VOL-47389	Smallwares	DISHER, 6 OZ, TEAL, DUAL HANDLE	25
CAM-DBC1826P148	Smallwares	DOUGH BOX COVER, 26" X 18", WHITE, POLYPROPYLENE	39
GAR-DPKT	Smallwares	DOUBLE PANTRY FAUCET	1
CAM-IBS20148	Smallwares	INGREDIENT BIN, 21 GALLON	3
OMC-31352	Smallwares	PVC TAPE, 9MM, YELLOW	17
CAM-182615CW135	Smallwares	FOOD CONTAINER BOX, 18" X 26" X 15", CLEAR	12
CAM-24CW135	Smallwares	FOOD PAN, 1/2 SIZE, 4" DEEP, CLEAR	65
HOB-BOWL-HMM20	Smallwares	20 QT SS MIXING BOWL	2
VIT-15978	Smallwares	BLENDER CONTAINER, 48 OZ, CLEAR	4
HOL-GHGREEN	Smallwares	CHAFING FUEL, GEL HEAT, GREEN, 2.5 HR, ETHANOL	432
CAM-18269CW135	Smallwares	FOOD CONTAINER, 18" X 26" X 9", CLEAR	22
RAB-CD-8890	Smallwares	COFFEE DECANTER	42
WIN-APP-26	Smallwares	PIZZA PEEL, ALUMINUM, 12" X 14" X 26"	26
VOL-45682	Smallwares	WALL HANGER BRACKET	9
CAM-13CLRCW135	Smallwares	COLANDER, 12.75" X 20.88", CLEAR	48
BRO-575591	Smallwares	VEGETABLE INSERT, 11 QT, SS	36
OMC-34839	Smallwares	FILTER, RANGE HOOD, 2" x 25" x 20"	14
HAM-HVS400	Smallwares	BLENDER CONTAINER RINSER	1
IFE-392	Smallwares	GLASS, ROCKS, 9 OZ	360
VOL-1521B-31	Smallwares	BUX BOX, 5" DEEP, GRAY	98
IFE-BF-1010	Smallwares	BUTANE FUEL, CHEF MASTER	38
VOL-47161	Smallwares	DISHER, SIZE 100, UNIVERSAL SQUEEZE HANDLE, SS	37
WIN-ALRK-20-CV	Smallwares	RACK COVER, FOR 20 AND 30 TIER RACKS	21
VOL-52617	Smallwares	DRAIN BOX, PERF, FITS 15" X 20" BUS BOX, GRAY	19
ALA-B42	Smallwares	LID, FOR ALADDIN CUPS, DISPOSABLE, VENTED, 2000/CS	10
TS3636	Smallwares	DISHWASHING RACK 36 COMPARTMENT	15
WIN-CBYL-1520	Smallwares	CUTTING BOARD, 15" X 20", YELLOW	42
BRO-98146	Smallwares	INSERT PAN, 1/4 SIZE, 6" DEEP	87
CAM-46CW135	Smallwares	FOOD PAN, 1/4 SIZE, 6" DEEP, CLEAR	85
FAI-13-WB-0002	Smallwares	SIGN, OUVERT, WITH HOURS	34
VOL-15149	Smallwares	LUBRICANT, PETRO-GEL, 4 OZ, ODORLESS	47
CAM-22SFSPROCW135	Smallwares	SQ. FOOD CONTAINER, 22 QT, FRESHPRO	19
OMC-34838	Smallwares	FILTER, RANGE HOOD, 2" x 20" x 20"	18
CAM-18263CW135	Smallwares	FOOD CONTAINER, 18" X 26" X 3.5", CLEAR	28
VOL-45752-1	Smallwares	PUSHER BLOCK, FOR VOLLRATH POTATO CUTTER, 3/8"	15
CAM-PC64CW135	Smallwares	PITCHER, 64 OZ, 3 POS. LID, PC, 6/CS	61
OMC-80567	Smallwares	DISPLAY CASE, COUNTERTOP, 21", ACRYLIC, 2 TRAYS	3
TAY-TS25KL	Smallwares	SCALE, PORTION, 25 LB	6

Item Number	Category	Description	Quantity
SER-83220	Smallwares	CONDIMENT/SYRUP PUMP, 1OZ, CP-8.5	2
CCS-555-40514	Smallwares	PIZZA TREE, 14 SLOT	16
EDL-11100	Smallwares	CAN OPENER, #1, UP TO 11", TABLE MOUNT W/ BASE	3
OMC-43150	Smallwares	SLICER DISC, ADJUSTABLE PLATE WITH S-KNIFE, #12	2
VOL-47159	Smallwares	DISHER, SIZE 60, UNIVERSAL SQUEEZE HANDLE, SS	31
OMC-46561	Smallwares	GREASE TRAP, 100 LB, 50 GPM	1
WIN-CKSR-12	Smallwares	CAKE STAND, 12" REVOLVING	12
CAM-30CWCHN135	Smallwares	FOOD PAN COVER, 1/3 SIZE, NOTCHED, CLEAR	76
VOL-52632	Smallwares	BUS BOX, HEAVY DUTY, 2 COMPARTMENT, 6 DEEP, GRAY	22
EDL-KT1200	Smallwares	EDLUND #2 REPLACEMENT KIT	16
WIN-TCHS-34	Smallwares	TACO HOLDER, 3-4 SLOTS, 11.4" LONG, SS	61
RUB-FG321700CLR	Smallwares	MEASURING CUP, 8 CUP	30
MET-PAN1830-WALL-2	Smallwares	PAN1830-WALL-2	4
EDL-KT1100	Smallwares	EDLUND #1 REPLACEMENT KIT	8
WIN-TCHS-12	Smallwares	TACO HOLDER, HOLDS 1-2 TACOS	108
WIN-BGS-1	Smallwares	BAGEL SLICER, SERRATED BLADE, CLEAR GUARD	26
BRO-MTH18	Smallwares	KNIFE HOLDER, 18", MAGNETIC	31
IFE-STP-502PF	Smallwares	INSERT PAN, 1/2, 2", PERFORATED	29
WIN-AS-85	Smallwares	SCOOP, 85 OZ, ROUND BOTTOM, ALUMINUM	33
BRO-98126	Smallwares	INSERT PAN, 1/2 SIZE, 6" DEEP	52
VOL-0645N	Smallwares	SLICER, TOMATO, 1/4" SCALLOP BLADE	1
BRO-98134	Smallwares	INSERT PAN, 1/3 SIZE, 4" DEEP	93
CAM-20PPCWSC190	Smallwares	FOOD PAN COVER, 1/2 SIZE, SEAL COVER	77
BRO-98162	Smallwares	INSERT PAN, 1/6 SIZE, 2.5" DEEP	150
DYN-AC061	Smallwares	ACCESSORY, FOOD PROCESSOR DISK PLATE, DICING, 1/4"	2
MAG-MABPH1309	Smallwares	BUN PAN, 1/4 SIZE, 9" X 13"	96
DYN-E002	Smallwares	SALAD SPINNER, 5 GALLON 20 LITRE	3
CST-TK7606	Smallwares	DISHER, 4 2/3 OZ, WHITE	104
MAG-MAG5218	Smallwares	WOK, 2 HANDLE, 18"	20
CST-TK904585	Smallwares	STRAP BREAD PAN (4), 1 LB	13
BRO-98144	Smallwares	INSERT PAN, 1/4 SIZE, 4" DEEP	96
CAM-90CWC135	Smallwares	FOOD PAN COVER, 1/9 SIZE, CLEAR	101
IFE-STP-11LDC	Smallwares	INSERT PAN COVER, 1/9, SOLID	26
CAM-23SLB250	Smallwares	FOOD ROTATION LABELS, 2" X 3", CAMBRO, STORE SAFE	24
BRO-575539	Smallwares	INSERT PAN COVER, NOTCHED, 1/2 SIZE	59
CAM-UPCS180	Smallwares	S-Series Ultra Pan Carriers	2
CAM-UPC400110	Smallwares	FOOD PAN CARRIER, FRONT LOADING, POLY SHELL	1
CAM-20CWCHN135	Smallwares	FOOD PAN COVER, 1/2 SIZE, NOTCHED, CLEAR	69
WIN-ASFB-24	Smallwares	SCOOP, 24 OZ, FLAT BOTTOM, ALUMINUM	60
CAM-12SFSPROCW135	Smallwares	FOOD CONTAINER, 12 QT, POLYCARBONATE	26
VOL-47160	Smallwares	DISHER, SIZE 70, UNIVERSAL SQUEEZE HANDLE, SS	21
CST-PIE-11	Smallwares	PIE PAN, 11", 0.7MM THICK, ALUMINUM	182
BUN-40163.0000	Smallwares	THERMAL SERVER, BREW-THRU, 64 OZ, SS	12
FAI-10-SG-0001	Smallwares	SIGN, PIZZA WITH MESSAGE, RECTANGLE	25
OMC-80422	Smallwares	PIE CUTTER, 7 CUT, SS	66
OMC-80556	Smallwares	FRYER BASKET, RED	27
CAR-10201B07	Smallwares	FOOD PAN, 21" x 13" x 4", 12.7 QT, FULL, CL, 12/CS	24
CAM-PR314151	Smallwares	PEG RACK, CAMRACK, FULL SIZE, GREY	15
WIN-CBBN-1824	Smallwares	CUTTING BOARD, 18" X 24", BROWN	18

Item Number	Category	Description	Quantity
WIN-APP-10M	Smallwares	PIZZA PEEL, ALUMINUM, 14" X 16" X 26"	18
IFE-66122	Smallwares	INSERT PAN, 1/2, 2"	48
WIN-ALRP-1824	Smallwares	ROASTING PAN, 18" X 24", DOUBLE, 4.5" DEEP	3
CAM-RFSCW6135	Smallwares	FOOD CONTAINER, ROUND, 6 QT, POLYCARBONATE	36
ROB-28058	Smallwares	ACCESSORY, GRATER DISC, 3MM	2
CAM-LD130	Smallwares	LADLE, 1 OZ, BLACK	24
CAM-WW500135	Smallwares	DECANTER, 0.5L	24
IFE-403109TBK	Smallwares	BIA 2-TONE MUG, 15 OZ, BK/WH	24
WIN-SP7400S	Smallwares	FOOD PAN COVER, 1/4, SOLID	24
OMC-34837	Smallwares	FILTER, RANGE HOOD, 2" x 16" x 20"	11
CAM-18SFSP190	Smallwares	FOOD CONTAINER, SQUARE, 18 QT, WHITE	18
BRO-575310	Smallwares	PIZZA PAN, 10", ALUMINUM	133
HOL-HD8-180	Smallwares	FUEL CELL, 8-HOUR, PLASTIC, CLEAR, 180/CS	5
HOL-5140CBL	Smallwares	TEALIGHT LAMP COBALT	32
CAM-10CWD135	Smallwares	DRAIN SHELF, FULL SIZE, CLEAR	32
CAM-20CWD135	Smallwares	DRAIN SHELF, 1/2 SIZE, CLEAR	68
THO-DM-200-S12	Smallwares	PRE-RINSE ASSEMBLY, DECK MOUNT, 8" CTR, 12" FAUCET	1
WIN-PCSC-8C	Smallwares	FOOD STORAGE CONTAINER, 8 QT	23
AMC-G9595	Smallwares	PAN GRIPPER, 8.1", SPRING LOADED, CAST ALUM, 72/CS	39
OMC-34836	Smallwares	FILTER, RANGE HOOD, 2" x 25" x 16"	9
BIO-04077	Smallwares	EYE WASH SOLUTION	17
DIS-MB10G01S	Smallwares	CARTRIDGE, FOR WATER FILTER/ICE MACHINE IGNC21U	8
CAM-10CWCH135	Smallwares	FOOD PAN COVER, FULL SIZE, CLEAR	36
IFE-PCP-1008	Smallwares	FOOD PAN, FULL SIZE, 8"	20
DIS-BG21U	Smallwares	WATER FILTRATION SYSTEM, HOT BEVERAGE OR COMBI	1
BUN-32125.0000	Smallwares	AIRPOT, 2.5L	6
CAM-SFC12SCPP190	Smallwares	COVER, FOOD CONTAINER,SQ, 12QT 18QT 22QT, PLYTHYLN	68
CAM-20HPC150	Smallwares	1/2 SIZE FOOD PAN COVER, 10x13, HI-TEMP, AMBER	26
HOL-HD26	Smallwares	FUEL CELL, 26 HOUR, PLASTIC, CLEAR, 60/CASE	7
BRO-5431202	Smallwares	OVEN MITT, 10.75" L , HEAT PROTECTION	17
IFE-GN1164W	Smallwares	INSERT PAN, 1/6, 4", MELAMINE	22
OMC-39806	Smallwares	MENU HOLDER, 4 PAGE, BLACK	79
EUR-HF130	Smallwares	HAMBURGER PRESS, 5.1"	3
IFE-58902	Smallwares	INSERT PAN, 1/9 SIZE, 2"	126
OMC-10157	Smallwares	POLY BAG SEALER, SS, WITH CUTTER	16
CAM-66CW135	Smallwares	FOOD PAN, 1/6 SIZE, 6" DEEP, CLEAR	57
CAM-GBPP216110	Smallwares	PIZZA DELIVERY BAG, 17.25" X 17.5" X 7.5", BLACK	4
CST-TK5301	Smallwares	WIRE PAN GRATE, 24" X 16"	24
WIN-APPL-9	Smallwares	PIE PAN, 9", ALUMINUM	86
BRO-575126	Smallwares	CHAFER, ECONOMY, FULL SIZE	11
OMC-80569	Smallwares	DISPLAY CASE, COUNTERTOP, 14", ACRYLIC, 4 TRAYS	1
IFE-61001	Smallwares	CAKE PAN, 13" X 9", ALUM	21
IFE-BNBC19	Smallwares	BASKET, TABLETOP, AMC	21
CAM-LD85110	Smallwares	LADLE, BLACK	21
WIN-APP-36	Smallwares	PIZZA PEEL, ALUMINUM, 12" X 14" X 36"	12
CAM-4SFSPROCW135	Smallwares	SQ. FOOD CONTAINER, 4 QT, FRESHPRO, PC	44
CAM-60CWCH135	Smallwares	FOOD PAN COVER, 1/6 SIZE, CLEAR	114
CAM-96PCW135	Smallwares	FOOD PAN, 1/9 SIZE, 6" DEEP, CLEAR	51
VOL-47139	Smallwares	DISHER, SIZE 6, WHITE, 5 1/3 OZ	22

Item Number	Category	Description	Quantity
VOL-47145	Smallwares	DISHER, SIZE 24, RED, 1.33 OZ	24
OMC-80608	Smallwares	PIZZA PEEL, WOOD, 18" X 18"	13
WIN-ACP-0913	Smallwares	CAKE PAN, 9" X 13" X 2", ALUMINUM	16
CAM-40CWCH135	Smallwares	FOOD PAN COVER, 1/4 SIZE, CLEAR	100
ROB-27265	Smallwares	DICING KIT, ROBOT COUPE	1
ATM-ATVCB90-1216	Smallwares	VACUUM BAGS, CHANNELLED,12" X 16", 100/PACK	14
OMC-80568	Smallwares	DISPLAY CASE, COUNTERTOP, 21", ACRYLIC, 3 TRAYS	2
BRO-575190	Smallwares	SYRUP DISPENSER, 12 OZ, GLASS	38
BRO-576536	Smallwares	CHECK/CHIT HOLDER, ALUMINUM RAIL, 36"	17
HOL-HD17	Smallwares	FUEL CELL, 17-HOUR, PLASTIC, CLEAR, 48/CS	9
MAG-MAG6274	Smallwares	MUFFIN PAN, 24 CUP, ALUMUNUM	13
CAM-30CWCH135	Smallwares	FOOD PAN COVER, 1/3 SIZE, CLEAR	84
IFE-6120C	Smallwares	INSERT PAN COVER, 1/2 SIZE	48
WIN-PCRC-68C	Smallwares	FOOD STORAGE LID, ROUND, 6/8 QT	20
CAM-20CWCH135	Smallwares	FOOD PAN COVER, 1/2 SIZE, WITH HANDLE, CLEAR	58
BRO-98166	Smallwares	INSERT PAN, 1/6 SIZE, 6" DEEP	59
CST-PSA-20	Smallwares	PIZZA SCREEN, 20", ALUMINUM	96
EVE-N9S240	Smallwares	WHITE NAPKIN BANDS, PKG OF 2500	28
VOL-5271811	Smallwares	GLASS RACK, FULL SIZE, 25 COMPARTMENT	6
OMC-46517	Smallwares	GREASE TRAP, 40 LBS, 20 GPM	1
CAM-30PPCWSC190	Smallwares	FOOD PAN COVER, 1/3 SIZE, SEALING, POLYPROPYLENE	80
AMC-HSC2	Smallwares	SAUCE CUP, 2 OZ, OVAL, HAMMERED COPPER	60
VOL-47140	Smallwares	DISHER, SIZE 8, GRAY, 4 OZ	19
M-1912-RCNW	Smallwares	Rectangular Serving Tray	36
MICRO-48040	Smallwares	MANDOLINE SLICER, WITH JULIENNE BLADE, BLACK	15
CAM-1826CCW135	Smallwares	FOOD CONTAINER COVER, 18x26, CLEAR	18
WIN-SWS-94	Smallwares	STEAK WEIGHT, 3 LB, 9.75" X 4.75", STACKABLE	7
CAM-22CW135	Smallwares	FOOD PAN, 1/2 SIZE, 2.5" DEEP, CLEAR	46
WIN-APZS-15	Smallwares	PIZZA SCREEN, 15", ALUMINUM	71
DIS-BG11U	Smallwares	WATER FILTRATION SYSTEM, HOT BEVERAGE, W MONITOR	1
WIN-ALO-16BH	Smallwares	STRAINER, COLANDER, 16 QT	9
HOL-HD50	Smallwares	FUEL CELL, 50 HOUR, 48/CS	4
WIN-ASFT-16	Smallwares	SEAFOOD TRAY, 15.75" X 1.5", 160 OZ, ALUMINUM	21
CST-TK7640	Smallwares	DISHER, 2/3 OZ, PURPLE	83
CAM-RFSCW18135	Smallwares	FOOD CONTAINER, RD, 18 QT, POLYPROPYLENE	11
IFE-RED-66126P	Smallwares	INSERT PAN, 1/2, 6", PERFORATED	18
VIC-5.0831	Smallwares	KNIFE, TOMATO	18
WIN-TMT-P3	Smallwares	THERMOMETER, POCKET	18
MAG-MAG10252	Smallwares	SLICER TOMATO 3/8" CUT	2
CST-TKSCQ-12PC	Smallwares	STORAGE CONTAINER, SQUARE, 12 QT, POLYCARBONATE	23
HOL-EZ 4-2-5	Smallwares	CHAFING FUEL, 6.5 OZ, REUSABLE, ODORLESS, 24/CS	114
OMC-34835	Smallwares	FILTER, RANGE HOOD, 2" X 20" X 16"	8
CST-TK1230CS	Smallwares	INSERT PAN COVER, 2/3, NOTCH	38
CAM-44CW135	Smallwares	FOOD PAN, 1/4 SIZE, 4" DEEP, CLEAR	50
CAM-SFC6SCPP190	Smallwares	COVER, FOOD CONTAINER, SQ, 6 QT 8 QT, POLYETHYLENE	78
WIN-APPL-11	Smallwares	PIE PAN, 11", ALUMINUM	60
CAM-SFC12453	Smallwares	COVER, FOOD CONTAINER,SQ, 12QT 18QT 22QT, PLYTHYLN	53
IFE-66124	Smallwares	INSERT PAN, 1/2 SIZE, 4"	24
IFE-6140C	Smallwares	INSERT PAN COVER, 1/4	60

Item Number	Category	Description	Quantity
WIN-WSK-06	Smallwares	SKEWERS, 6", BAMBOO, 100/BAG	315
BRO-57803200	Smallwares	SQUEEZE BOTTLE, 32 OZ, WH, 6-PACK	17
CAM-LD85110	Smallwares	LADLE, BLACK	17
IFE-EMD3660A	Smallwares	MAT	17
SAN-UPM17BK	Smallwares	Oven Mitt, Puppet, UltiGrip, 17 in	17
EDL-12100	Smallwares	CAN OPENER, #2, UP TO 7", TABLE MOUNT W/ BASE	2
CAM-62CW135	Smallwares	FOOD PAN, 1/6 SIZE, 2.5" DEEP, CLEAR	76
IFE-PCP-502	Smallwares	FOOD PAN, 1/2, 2"	64
MICRO-46020	Smallwares	ZESTER GRATER, BLACK HANDLE, SS	28
SAN-RCU128	Smallwares	CHILLING PADDLE, RAPI-KOOL, 128 OZ	5
CAM-IBS27148	Smallwares	INGREDIENT BIN, 27 GALLON	1
BRO-MTH24	Smallwares	KNIFE HOLDER, 24", MAGNETIC	13
CAM-26CW135	Smallwares	FOOD PAN, 1/2 SIZE, 6" DEEP, CLEAR	26
WIN-CBBN-1520	Smallwares	CUTTING BOARD, 15" X 20", BROWN	22
AMC-FFHM45	Smallwares	FRENCH FRY CUP, 12 OZ, ANGLED EDGE, SS	36
BRO-575318	Smallwares	PIZZA PAN, 18", ALUMINUM	36
CAM-4SFSP190	Smallwares	FOOD CONTAINER, SQUARE, 4 QT, POLYPROPYLEN	42
WIN-CBBU-1824	Smallwares	CUTTING BOARD, 18" X 24", BLUE	14
IFE-RED-66124P	Smallwares	INSERT PAN, 1/2, 4", PERFORATED	16
MAG-MAG3028	Smallwares	SCRAPER, 3", WOOD HANDLE	16
CAM-2SFSP190	Smallwares	FOOD CONTAINER, SQU, 2 QT, POLYPROPYLENE	60
BRO-57361816	Smallwares	CUTTING BOARD, 18" X 24", PURPLE	18
BRO-98142	Smallwares	INSERT PAN, 1/4 SIZE, 2.5" DEEP	95
MER-M10000	Smallwares	KNIFE SHARPENER, ELECTRIC, 125 WATT, 4/CS	1
TCH-5500	Smallwares	FLATWARE CATCHER LID FOR 55 GALLON BIN	1
CAM-RFSCW4135	Smallwares	FOOD CONTAINER, ROUND, 4 QT, POLYCARBONATE	28
VOL-47714	Smallwares	POTATO CUTTER, 7/16"	1
WIN-HSP-083	Smallwares	CAKE PAN, SPRINGFORM, 8", NON-STICK	25
NEO-37001	Smallwares	TEALIGHT, 4HR, 900 PER CASE , SOLD BY THE CASE	4
CST-TK-300	Smallwares	OVEN THERMOMETER, TEMP RANGE 50C TO 300C	89
BRO-575309	Smallwares	PIZZA PAN, 9", ALUMINUM	96
HOL-HFO-GAL	Smallwares	LAMP FUEL, LIQUID WAX, 1 GALLON, 4/CS	12
CAM-RFSCW2135	Smallwares	FOOD CONTAINER, ROUND, 2 QT, POLYCARBONATE	45
BUN-39000.0001	Smallwares	WATER FILTER, EQHP-10L	2
MAG-MA116C	Smallwares	LID, 16 QT, ALUMINUM	15
TFI-X69348	Smallwares	BRUSH KIT, CLEANING, 4 PCS, FOR C709 SOFT SERVE	15
WIN-BR-28	Smallwares	FRYER BRUSH	15
EFI-CBO125	Smallwares	BUN PAN RACK, 12 SLIDES, 5" SPACING, FULL SIZE	2
BIO-51610	Smallwares	STANDARD FIRST AID KIT	5
BIO-LF746	Smallwares	INNER LIP PLATE, WHITE, 12/CS	22
IWA-BU-6	Smallwares	BUTANE FUEL FOR IWATANI TORCHES	100
BRO-575599	Smallwares	INSERT PAN COVER, NOTCHED, 1/9 SIZE	88
CAM-BR414151	Smallwares	DISHWASHER RACK, 20" x 20" x 5", 1-COM, GRAY, 5/CS	7
OMC-80583	Smallwares	FOOD CONTAINER, RND, 20 GALLON, WHITE	7
BRO-98002	Smallwares	INSERT PAN, FULL SIZE, 2.5"DEEP	30
CAM-32CW135	Smallwares	FOOD PAN, 1/3 SIZE, 2.5" DEEP, CLEAR	36
BRO-71788	Smallwares	SPATULA, SPOON, 16", RED HANDLE, HIGH HEAT	33
BRO-98124	Smallwares	INSERT PAN, 1/2 SIZE, 4" DEEP	38
TBC-10989	Smallwares	GARLIC PRESS, 7" x 1" x 2", PERFECTGRIP, SS	23

Item Number	Category	Description	Quantity
WIN-SPCQ	Smallwares	INSERT PAN COVER, 1/4 SIZE, NOTCHED	48
TAY-5248368	Smallwares	KNIFE, BREAD, 10", BLACK HANDLE, OFFSET	10
CAM-RFSCW12135	Smallwares	FOOD CONTAINER, RD, 12 QT, POLYCARBONATE	12
BRO-515059	Smallwares	SAUCE CUP, 2.5 OZ, SS	634
CAM-BR712151	Smallwares	DISHWASHER RACK, OPEN	14
FAI-AC-0001	Smallwares	SIGN, SUCTION CUP, WITH HOOK	14
WIN-PCSC-22C	Smallwares	FOOD STORAGE CONTAINER, 22 QT	14
ATM-ATVSB90-0608	Smallwares	VACUUM BAGS, SMOOTH, 6" X 8", 100/PACK	40
OMC-80165	Smallwares	FOOD CARRIER, TOP LOAD, INSULATED, GREY	2
TAY-5248380	Smallwares	KNIFE, BONING, 6", BLACK HANDLE	17
BRO-571924	Smallwares	SKIMMER, 6.5", SQUARE	72
BRO-57361503	Smallwares	CUTTING BOARD, 15" X 20", BLUE	23
WIN-SPJL-602	Smallwares	INSERT PAN, 1/6 SIZE, 2.5" DEEP	62
CAM-33CLRCW135	Smallwares	COLANDER, 6.9" X 12.75" X 3", 1/3 PAN	36
WIN-HLP-105	Smallwares	LOAF PAN, 10" X 5" X 3", SILICON GLZ ALUM STEEL	19
OMC-13659	Smallwares	VEGETABLE SLICER, MANDOLINE, UP TO 1/2", SS	3
CST-TK59301	Smallwares	FOOD PAN COVER, NOTCH, 1/3 SIZE, POLYCARBONATE	72
WIN-CBRD-1824	Smallwares	CUTTING BOARD, 18" X 24", RED	12
MAG-MAG6498	Smallwares	PIZZA PAN RACK 15 SHELVES	8
OMC-31277	Smallwares	STOCK CART, SS	1
WIN-CBYL-1824	Smallwares	CUTTING BOARD, 18" X 24", YELLOW	12
CAR-10221B07	Smallwares	FOOD PAN, 13"x10"x4", 5.5-QT, CLEAR, 6/CS	24
CST-TK59402	Smallwares	FOOD PAN, 1/4 SIZE, 2.5" DEEP, POLYCARBONATE	62
VOL-1522-31	Smallwares	BUX BOX LID, GRAY	19
WIN-AS-58	Smallwares	SCOOP, 58 OZ, ROUND BOTTOM, ALUMINUM	25
CAM-10PPCWSC190	Smallwares	FOOD PAN COVER, FULL SIZE, SEAL COVER	30
CAM-RFSCW8135	Smallwares	FOOD CONTAINER, ROUND, 8 QT, POLYCARBONATE	12
5279400800	Smallwares	MINITEMP FS NONCONTACT FOOD THERMOMETER (SR1)	5
WIN-APZS-18	Smallwares	PIZZA SCREEN, 18", ALUMINUM	45
BRO-515058	Smallwares	SAUCE CUP, 1.5 OZ, SS	638
VOL-52164	Smallwares	BEVERAGE SERVER, 64 OZ, HOT-N-COLD, WHITE, 6/CS	6
IFE-FB-100	Smallwares	FALSE BOTTOM, 1/1 SIZE	13
WIN-PCRC-24C	Smallwares	FOOD STORAGE LID, ROUND, 2/4 QT	13
WIN-TWP-42P	Smallwares	TURNER	13
WIN-WBR-30	Smallwares	PASTRY BRUSH, 3", BOAR BRISTLE	60
CAM-12SFSP190	Smallwares	FOOD CONTAINER, SQUARE, 12 QT, POLYPRPYLEN	16
BRO-58132640	Smallwares	BUN PAN, 1/2 SIZE, 18" X 13", ALUMINUM	30
BRO-5781106	Smallwares	INSERT PAN, FULL, 6"	8
CAM-36S638110	Smallwares	GLASS RACK, 36 COMP, 3 GRAY EXT, FULL SIZE	4
CST-NSPA-4060	Smallwares	BUN PAN, 16" X 24", NONSTICK DARK GRAY COATING	14
CAM-P600CW135	Smallwares	PITCHER, 60 OZ, CLEAR	18
CST-PT-17CS	Smallwares	PIZZA PAN, COUPE STYLE, 17", ALUMINUM	60
ROB-28058W	Smallwares	GRATING DISC, MEDIUM, 3MM (1/8")	1
ROB-28061W	Smallwares	GRATING DISC, HARD CHEESE	1
ROB-28062W	Smallwares	ACCESSORY, SLICING DISC, 1MM (3/64")	1
ROB-28064W	Smallwares	SLICING DISC, 3MM, 1/8"	1
MAG-MAG3350	Smallwares	PAN GRIPPER, PIZZA, 8", CAST IRON	35
CAM-22SFSP190	Smallwares	SQ. FOOD CONTAINER, 22 QT, POLYPROPYLENE	9
WIN-CCS-8C	Smallwares	STRAINER, CHINA CAP, 8" COURSE MESH	12

Item Number	Category	Description	Quantity
WIN-BR-31	Smallwares	BROILER BRUSH, 31", STIFF WIRE BRISTLES	8
BRO-57361801	Smallwares	CUTTING BOARD, 18" X 24", WHITE	14
AMC-ASEAB14	Smallwares	SEAFOOD TRAY, 14", HAMMERED ALUMINUM, BLACK	6
WIN-PCSC-12C	Smallwares	Polycarbonate Container	12
WIN-GWB-3	Smallwares	GLASSWASHER BRUSH, 3 BRUSHES WITH BASE, 4 SUCTION	13
CAM-DD1220CW135	Smallwares	DISPLAY DOME, 12" X 20"	12
IFE-GN1144W	Smallwares	INSERT PAN, 1/4, 4", MELAMINE	12
IFE-PCP-256	Smallwares	FOOD PAN, 1/4, 6"	12
WIN-FBM544T	Smallwares	MINI FRY BASKET	12
WIN-APP-52	Smallwares	PIZZA PEEL, ALUMINUM, 12" X 14" X 52"	6
TAY-5248376	Smallwares	KNIFE, CLEAVER, 6" BLADE, BLACK HANDLE, 3/CS	7
TBC-10974	Smallwares	PASTRY CUTTER, DOUBLE, 3" x 1" x 6", SS	31
OMC-21469	Smallwares	VACUUM PACKAGING BAGS, 8" X 12", 100/PACK	20
CST-TK1234	Smallwares	INSERT PAN, 2/3 SIZE, 4"	16
OMC-39798	Smallwares	MENU HOLDER, 3 FOLD, BLACK	61
BRO-576202	Smallwares	ROAST PAN, COMBI, FULL SIZE, 1.5" DEEP	6
CAM-10CWCHN135	Smallwares	FOOD PAN COVER, FULL SIZE, NOTCHED, CLEAR	16
CAM-18SFSPROCW135	Smallwares	SQ. FOOD CONTAINER, 18 QT, FRESHPRO	6
CAM-6SFSP190	Smallwares	FOOD CONTAINER, SQUARE, 6 QT, POLYPROPYLEN	19
VIC-5.0833	Smallwares	KNIFE, STEAK, 4 1/2", ROUND TIP, WAVY EDGE	40
BRO-80880001	Smallwares	DOUGH/COOKIE CUTTER, 8 PIECE, FLUTED, SS	4
ROB-27066	Smallwares	ACCESSORY, FOOD PROCESSOR DISC, JULIENNE, 6MM	1
BRO-575356	Smallwares	PIZZA PAN, 16", PERFORATED	24
MAG-MAG3640	Smallwares	CUTLERY BOX, 4 COMPARTMENT, GRAY	28
BRO-5781306	Smallwares	INSERT PAN, 1/3 SIZE, 6" DEEP, 24 GAUGE	18
BRO-575549	Smallwares	INSERT PAN COVER 1/3 SIZE, NOTCHED	36
CST-TK906005	Smallwares	BAGUETTE PAN, 6 POCKET, PERFORATED	6
IFE-51300	Smallwares	INSERT PAN COVER, 1/3	36
CAM-DRS360131	Smallwares	DUNNAGE RACK, S-SER, SLOT TP, 21"X36"X12", BRN	1
CST-TK59201	Smallwares	FOOD PAN COVER, NOTCH, 1/2 SIZE, POLYCARBONATE	41
OMC-80272	Smallwares	INSERT PAN, 1/4 SIZE, 2.5' DEEP	35
CAM-CRPHDG2878	Smallwares	PLATESAFE HOLD DOWN GRID	11
IFE-6533	Smallwares	POT LID, 32 QT	11
IFE-MBH-150	Smallwares	MIXING BOWL, 1.5 QT, PERFORATED	11
IFE-ROY SKW 12	Smallwares	SKEWER, 12"	11
WIN-BADN-3126	Smallwares	DENIM APRON	11
WIN-FBM-32R	Smallwares	MINI FRY BASKET, ROUND	11
WIN-UNF-5WL	Smallwares	CHEF JACKET, WHITE, L	11
WIN-UNF-6WM	Smallwares	CHEF JACKET, WHITE, M	11
IFE-PCSC-12C	Smallwares	FOOD CONTAINER, SQUARE, 12 QT	11
CAM-1826CP148	Smallwares	FOOD CONTAINER COVER, 18x26, FLAT, WHITE	12
RUB-FG330100CLR	Smallwares	FOOD STORAGE BIN, FULL, 18" X 26" X 15", CLEAR	3
CST-PIE-10	Smallwares	PIE PAN, 10", 0.7MM THICK, ALUMINUM	92
MER-M20610	Smallwares	KNIFE, CHEF, 10", GENESIS	4
CST-SCP-85A	Smallwares	SCOOP, 85 OZ, ALUM, ROUND BTM	18
PAR-AJA2140116TUBE	Smallwares	PART LUBRICANT, PETRO-GEL, 4OZ TUBE	21
EPI-001-120902	Smallwares	CUTTING BOARD, 12" x 9", SLATE, 6/CS	12
OMC-80530	Smallwares	CEREAL DISPENSER, SINGLE, 7.5 L, SS	1
BRO-98164	Smallwares	INSERT PAN, 1/6 SIZE, 4" DEEP	51

Item Number	Category	Description	Quantity
CST-TK904245	Smallwares	STRAP BREAD PAN (4), 1 LB	6
WIN-CEP-4	Smallwares	EGG POACHER, W/ TEMPERED GLASS LID, 8", SS	9
CST-TK904045	Smallwares	STRAP BREAD PAN (4), 3/8 LB	11
TRU-830282	Smallwares	CASTERS, 5" DIA, SET OF 4	1
WIN-WWP-18	Smallwares	WOODEN SPOON, 18"	80
CAM-60CWCHN135	Smallwares	FOOD PAN COVER, 1/6 SIZE, NOTCHED, CLEAR	56
SAN-CBG152012GN	Smallwares	CUTTING BOARD, 15" X 20" X 0.5", SAFETY HOOK, GN	4
ORLY-SQG-SK28	Smallwares	SKILLET, 11", NON-STICK, STRAUSS	10
CAM-SFC2452	Smallwares	COVER, FOOD CONTAINER, SQ, 2 QT 4 QT, POLYETHYLENE	75
OMC-80590	Smallwares	CONDIMENT HOLDER, 4 COMPARTMENT	11
WIN-WRP-13	Smallwares	ROLLING PIN, 13", WOODEN, BARREL STYLE	12
WIN-SPCH	Smallwares	INSERT PAN COVER, 1/2 SIZE, NOTCHED	24
TBC-10278BK	Smallwares	TACO TAXI HOLDER, BLACK MELAMINE, 2-3 TACOS	46
BUN-42402.7001	Smallwares	COFFEE SERVER, DECANTER, ORANGE HANDLE, GLASS	21
AMC-OWM12	Smallwares	SERVING PEEL, 12"L x 6"W x 1/2"H, RECTANGULAR	12
OMC-13493	Smallwares	LUG, RACK, 3 SLIDE	1
CAR-552607	Smallwares	TUMBLER, 8 OZ, TAPERED, CLEAR, 72/CS	224
BRO-71782	Smallwares	SPATULA, SPOON, 10.5", RED HANDLE, HIGH HEAT	33
TDU-071358	Smallwares	SALT MILL, 12", CHOCO WOOD	5
IFE-PCP-506	Smallwares	FOOD PAN, 1/2, 6"	10
IFE-RED-RWSP008C	Smallwares	Cover for 8qt stock pot, alum	10
OMC-47227	Smallwares	TIMER, DIGITAL	10
BRO-98004	Smallwares	INSERT PAN, FULL SIZE, 4" DEEP	16
ONE-APR-10HT	Smallwares	PAN RACK, HALF SIZE, 10 TIER, 26" X 39"	1
CST-PIE-9	Smallwares	PIE PAN, 9", 0.7MM THICK, ALUMINUM	95
WIN-CBBU-1218	Smallwares	CUTTING BOARD, 12" X 18", BLUE	18
WIN-SPJL-404	Smallwares	INSERT PAN, 1/4 SIZE, 4" DEEP	24
PIT-B6681201	Smallwares	FRYER FILTER DEBRIS SCOOP	4
BRO-5781204	Smallwares	INSERT PAN, 1/2 SIZE, 4" DEEP	18
MAG-MAG5222	Smallwares	WOK, 2 HANDLE, 20"	5
IFE-51400	Smallwares	INSERT PAN COVER, 1/4	34
BRO-98192	Smallwares	INSERT PAN, 1/9 SIZE, 2.5" DEEP	73
WIN-MSPD-4X	Smallwares	MEASURING SPOON SET, WINCO DELUXE, SS	75
CCM-125-17421	Smallwares	MILK SERVER, FITS 1L CARTON, SS	5
BRO-574266	Smallwares	BOWL SCRAPER, PLASTIC FLEXIBLE, 4" X 6", WHITE	84
CAR-60103	Smallwares	BURGER COVER, 6"	10
BUN-20115.6000	Smallwares	COFFEE FILTERS, REGULAR, 1000/CS	13
VOL-45749-1	Smallwares	ACCESSORY, REPLACEMENT BLADE, 3/8", FOR 47713	3
WIN-SPCF	Smallwares	INSERT PAN COVER, FULL SIZE, NOTCHED	12
MICRO-40001	Smallwares	ZESTER, ALL SS	24
WIN-HSCP-0808	Smallwares	CAKE PAN, 8" X 8" X 2", NONSTICK COATING	17
WIN-ODR-24N	Smallwares	CHECK/CHIT HOLDER, ALUMINUM RAIL, 24"	12
OMC-80402	Smallwares	MEASURING CUP, ALUMINUM, 2 QT	12
OMC-40564	Smallwares	THERMAL COFFEE CARAFE, SS, 1.5 L	8
SAN-BD4006S	Smallwares	CONDIMENT GARNISH TRAY, 6 COMPARTMENT	2
ROB-29334	Smallwares	SLICER PLATE, ROBOT COUPE	1
CAM-SFC6FPPP266	Smallwares	COVER, SQ. CONTAINER, 6/8QT, RED	42
WIN-ODR-36N	Smallwares	CHECK/CHIT HOLDER, ALUMINUM RAIL, 36"	13
WIN-IGD-2095	Smallwares	GRILL/GRIDDLE, 20"X9.5", REVERSIBLE, CAST IRON	4

Item Number	Category	Description	Quantity
BRO-5781302	Smallwares	INSERT PAN, 1/3 SIZE, 2.6 QT, 2.5", ANTI-JAM, SS	23
BRO-515045	Smallwares	SAUCE CUP, 2 OZ, SS	120
MICRO-48148	Smallwares	GARLIC MINCER SLICER SET, RED	16
CAM-2SFSPROCW135	Smallwares	SQ. FOOD CONTAINER, 2 QT, FRESHPRO	30
WIN-APZS-14	Smallwares	PIZZA SCREEN, 14", ALUMINUM	46
ATM-ATVCB90-0812	Smallwares	VACUUM BAGS, CHANNELLED, 8" X 12", 100/PACK	14
WIN-TFG-2622K	Smallwares	TRAY, OVAL, NON-SLIP, 26 x 22", BLACK	6
CST-TK904650	Smallwares	BREAD PAN, 2 LB, 16" X 4" X 4", GLAZED COATING	17
WIN-SP7200S	Smallwares	FOOD PAN COVER, 1/2 SIZE, SOLID	42
BRO-22132	Smallwares	INSERT PAN, 1/3 SIZE, 2" DEEP	12
CST-TK905655	Smallwares	STRAP BREAD PAN (5), 1 LB, 9" X 4.5" X 2.75"	4
CST-BPA-6040P	Smallwares	BUN PAN, 24"x16", PERFORATED, ALUMINUM	11
BRO-BG77P	Smallwares	FAJITA TRAY, CAST IRON, OVAL	9
IFE-398	Smallwares	BRISTLE BRUSH, 20", ATLAS GRAHAM	9
IFE-CBG6938PR	Smallwares	CUTTING BOARD, 6" X 9", PURPLE	9
WIN-FB-25	Smallwares	FRY BASKET, RED HANDLE	9
CAR-4549300	Smallwares	WOK BRUSH, 20", PALMYRA BRISTLE	14
MAG-MAG53850	Smallwares	CHINA CAP, 10", FINE	7
VOL-700-1	Smallwares	WEDGE MASTER, 6 WEDGE UNIT	1
BRO-98132	Smallwares	INSERT PAN, 1/3 SIZE, 2.5" DEEP	36
TAY-5248362	Smallwares	KNIFE, BUTCHER, 10" BL HANDLE	7
BRO-98136	Smallwares	INSERT PAN, 1/3 SIZE, 6" DEEP	19
OMC-21789	Smallwares	SERVING SPOON, SOLID, 11", PLASTIC, BK	28
WIN-SCRP-4B	Smallwares	GRILL SCRAPER BLADES, FOR SCRP-12, 10/PK	20
CST-TK59401	Smallwares	FOOD PAN COVER, NOTCH, 1/4 SIZE, POLYCARBONATE	60
BRO-575316	Smallwares	PIZZA PAN, 16", ALUMINUM	25
OMC-13026	Smallwares	SHOPPING BASKET, STAND, HAND	3
WIN-CAST-6	Smallwares	SKILLET, 6", CAST IRON, 6/CS	14
VOL-47077	Smallwares	SPOON, MEASURING, 2 TBSP, SS	23
CAR-4011005	Smallwares	FRYER BRUSH, 28", SPARTA STRAIGHT	4
CAM-RFSCWC12135	Smallwares	COVER, FOOD CNTAINER, RD, 12QT 18QT 22QT, PLYCRBNT	15
CAM-42CW135	Smallwares	FOOD PAN, 1/4 SIZE, 2.5" DEEP, CLEAR	28
CAM-SFC12FPPP267	Smallwares	COVER, SQ. CONTAINER, 12/18/22QT, PE	26
NEO-00408	Smallwares	FUEL CELL, 8 HOUR, 180/CS	2
WIN-BCS-3	Smallwares	BELL CREAMER, 3 OZ, SS	111
WIN-WWP-16	Smallwares	WOODEN SPOON, 16"	75
WIN-UTPH-16G	Smallwares	TONG, UTILITY, 16", GREEN	18
WIN-ACP-092	Smallwares	CAKE PAN, 9" X 2", ALUMINUM	21
OMC-40401	Smallwares	CUTLERY HOLDER, 4 COMPARTMENT, GREY	17
WIN-TN409	Smallwares	TURNER, FLEX PERF, 8.25" X 3" SS, WOOD HANDLE	31
BRO-575349	Smallwares	PIZZA PAN, 9", PERFORATED	36
OMC-10978	Smallwares	SHARPENING STONE OIL	7
TAY-8791	Smallwares	THERMOMETER, DISHWASHER	4
CAM-90CWCN135	Smallwares	FOOD PAN COVER, 1/9 SIZE, NOTCHED, CLEAR	44
WIN-SPFP4	Smallwares	INSERT PAN, FULL SIZE, 4" DEEP, PERFORATED	5
TAY-5248366	Smallwares	KNIFE, SLICER, 10", BLACK HANDLE	7
CAM-94CW148	Smallwares	FOOD PAN, 1/9 SIZE, 4" DEEP, WHITE	30
WIN-PCB-8	Smallwares	CUTLERY BASKET, 8 COMPARTMENT	7
WIN-PN-16	Smallwares	PIANO WHIP, 16", SS	29

Item Number	Category	Description	Quantity
CAM-92CW135	Smallwares	FOOD PAN, 1/9 SIZE, 2.5" DEEP, CLEAR	27
WIN-AS-38	Smallwares	SCOOP, 38 OZ, ROUND BOTTOM, ALUMINUM	17
BRO-MTH12	Smallwares	KNIFE HOLDER, 12", MAGNETIC	12
ROB-27577	Smallwares	ACCESSORY, GRATER DISC, 2MM	2
IFE-3007	Smallwares	MEAT TENDERIZER	8
IFE-6509	Smallwares	POT LID, 8 QT	8
IFE-7201	Smallwares	MIXING BOWL, 0.75 QT	8
WIN-SWA-1	Smallwares	STEAK WEIGHT, 1 LB	8
PRC-136-36	Smallwares	CAP, SQUEEZE BOTTLE, CLEAR, 10PK	10
ALT-BA-28482	Smallwares	ALTO-SHAAM CUTTING BOARD	1
BRO-576204	Smallwares	CRISPING/FRYING TRAY, COMBI OVEN, FULL	4
WIN-MXB-3000Q	Smallwares	MIXING BOWL, 30 QT, ECONOMY, SS	5
OMC-80582	Smallwares	FOOD CONTAINER, RND, 10 GALLON, WHITE	7
OMC-14080	Smallwares	WOODEN SKEWER, 6", 100/BOX	200
BRO-5781110	Smallwares	ADAPTER BAR, 20"	40
AMC-AWM21	Smallwares	SERVING BOARD, 21-1/2" dia. x 1-1/8"H, ROUND,	2
OMC-13504	Smallwares	BUN PAN RACK, 12 SLIDE 5" SPACING, FULL SIZE	1
CST-TK906925	Smallwares	STRAP BREAD PAN (6), 3/8 LB, 5.5" X 3" X 2.25"	6
EPI-001-181301	Smallwares	CUTTING BOARD, 15" x 11", NATURAL, 6/CS	5
WIN-WPP-1436	Smallwares	PIZZA PEEL, WOOD, 14" X 15" X 36"	7
BRO-80880101	Smallwares	DOUGH/COOKIE CUTTER, 8 PIECE, PLAIN, SS	3
WIN-HLP-124	Smallwares	LOAF PAN, 12" X 4.5" X 2.75", SILICON GLZ ALUM ST	12
CAM-SFC2FPPP265	Smallwares	COVER, SQ. CONTAINER, 2/4QT, PE, GREEN	43
CST-TK7608	Smallwares	DISHER, 4 2/3 OZ, GRAY	31
WIN-APZS-10	Smallwares	PIZZA SCREEN, 10", ALUMINUM	53
CAM-182615P148	Smallwares	FOOD CONTAINER, SQUARE, 22 GAL, WHITE	2
WIN-WWP-14	Smallwares	WOODEN SPOON, 14"	86
BRO-574960	Smallwares	MIXING BOWL, 10.5 QT, SS	15
TBC-ACR57	Smallwares	APPETIZER CONE, VERTIGO, BLACK, RAMEKIN HOLDER	8
WIN-WWP-12	Smallwares	WOODEN SPOON, 12"	96
MAG-MAPR10	Smallwares	BUN PAN RACK, HALF SIZE, 10 SLIDE	1
MAG-MAG7890	Smallwares	CHAMPAGNE BUCKET, WINE BUCKET, 8 QT, SS	9
BRO-573175	Smallwares	SERVING FORK, 14"	10
ROB-27263	Smallwares	BLADE, ROBOT COUPE	1
TBC-10986	Smallwares	ICE CREAM DIPPER, 2" x 2" x 8", ZINC ALLOY	18
WIN-SIV-14	Smallwares	SIEVE, MESH WIRE, 14"	6
TBC-10769	Smallwares	RAMEKIN, 3 OZ, CLEAR LID, PACK OF 6	22
TBC-10984	Smallwares	GRATER, MANUAL, 2" x 1" x 10", LARGE HOLES, SS	22
OMC-80555	Smallwares	FRYER BASKET, 16-3/4" D x 8-3/4" W x 6" H,	6
OMC-40565	Smallwares	COFFEE SERVER, THERMAL CARAFE, 2 L, SS	6
TDU-071346	Smallwares	PEPPER MILL, 16", CHOCO WOOD	3
WIN-APPL-10	Smallwares	PIE PAN, 10", ALUMINUM	26
OMC-43502	Smallwares	DISHWASHER RACK, 25 COMPARTMENT	6
CAM-6SFSPROCW135	Smallwares	FOOD CONTAINER, SQUARE, 6 QT, FRESHPRO, POLYCARB	10
OMC-80036	Smallwares	FOOD PAN, 1/3 SIZE, 2.5" DEEP, CLEAR	41
CAM-SFC6451	Smallwares	COVER, FOOD CONTAINER, SQ, 6 QT 8 QT, POLYETHYLENE	32
AMC-PMBL12	Smallwares	PEPPER MILL, 12", WOOD, BLACK	4
DYN-E001	Smallwares	SALAD SPINNER, 2.5 GAL 10 LITRE	1
TAY-5248382	Smallwares	KNIFE, UTILITY, 5.5", BLACK HANDLE, SERRATED	9

Item Number	Category	Description	Quantity
SAN-CBG182412WH	Smallwares	CUTTING BOARD, 18" x 24", WHITE, CO-POLYMER, 6/CS	2
WIN-CHK-1K	Smallwares	CHECK HOLDER	67
CAM-22HP150	Smallwares	FOOD PAN, 1/2 SIZE, 2.5" DEEP, HIGH HEAT, AMBER	7
WIN-SPSCT	Smallwares	INSERT PAN COVER, 1/3 SIZE	22
VOL-47152	Smallwares	DISHER, SIZE 12, UNIVERSAL SQUEEZE HANDLE, SS	8
CAM-30CWD135	Smallwares	DRAIN SHELF, 1/3 SIZE, CLEAR	31
CST-TK7610	Smallwares	DISHER, 3 2/3 OZ, IVORY	29
OMC-43140	Smallwares	COFFEE URN, 89 CUPS/HR, 13.2L, SS	1
BRO-22242	Smallwares	STEAM TABLE PAN, 1/2 SIZE LONG, 2.5" DEEP	6
WIN-FST-6	Smallwares	TURNER, SLOTTED, FISH/EGG, WDN HDL	22
WIN-BW-TN	Smallwares	TURNER, PERFORATED, 4" BLADE, 14" LONG, SS, BUFFET	25
PRC-136-35	Smallwares	RETAINER, 9-PACK, PRINCE CASTLE	6
WIN-PGWS-1018	Smallwares	PAN GRATE, WIRE, FULL SIZE, 10" X 18"	11
CST-TKABP-1218	Smallwares	ROAST PAN, 12" X 18", 1.1MM, ALUM	7
IFE-63406	Smallwares	CAKE PAN, ROUND, 6"	7
WIN-FBM-554S	Smallwares	MINI FRY BASKET	7
MER-M20608	Smallwares	KNIFE, CHEF, 8", GENESIS	3
CST-PSA-19	Smallwares	PIZZA SCREEN, 19", ALUMINUM	36
WIN-CBBN-1218	Smallwares	CUTTING BOARD, 12" X 18", BROWN	13
CAR-4011105	Smallwares	FRYER BRUSH, 23", L-TIPPED SPARTA	3
ROB-27566	Smallwares	ACCESSORY, SLICING DISC, 4MM	2
BRO-71785	Smallwares	SPATULA, SPOON, 14", RED HANDLE, HIGH HEAT	17
VOL-47056	Smallwares	MEASURING SCOOP, 1/4 CUP, TAPERED BOWL, SS	13
MICRO-34006	Smallwares	BOX GRATER, 4 SIDED, BLACK	5
CAM-16S418110	Smallwares	GLASS RACK, CAMRACK, 1 XTENDER, 16 COMPARTMENT, BK	3
BRO-71775	Smallwares	SPATULA, SCRAPER, 14", RED HANDLE, HIGH HEAT	22
CAM-8SFSPROCW135	Smallwares	FOOD CONTAINER, SQUARE, 8 QT, FRESHPRO, POLYCARB	7
BRO-589112	Smallwares	BUN PAN RACK, 12 SLIDE, FULL SIZE	1
OMC-80526	Smallwares	COFFEE/TEA POT, 68 OZ, DOUBLE WALL INSULATED, SS	3
WIN-EHL-BW	Smallwares	BULB FOR HEAT LAMP, 250W, WHITE	10
WIN-EHL-BR	Smallwares	BULB FOR HEAT LAMP, 250W, RED	7
IFE-TSI962	Smallwares	12" SPATULA	128
CST-TK1232	Smallwares	INSERT PAN, 2/3 SIZE, 2.5"	11
TBC-10983	Smallwares	GRATER, MANUAL, 2" x 1" x 10", MED HOLES, SS	20
BRO-575528	Smallwares	INSERT PAN COVER, FULL SIZE, SOLID	8
WIN-TN249	Smallwares	TURNER, FLEXIBLE, 8.25"X 3" SS, WOOD HANDLE	33
ONE-APRK-4N	Smallwares	*DISC* AIRPOT RACK, 4 CAPACITY	2
TBC-10982	Smallwares	MELON BALLER, 1" x 1" x 7", PERFECTGRIP, SS	27
RUB-FG330200CLR	Smallwares	COVER, FOOD STORAGE BIN, FULL, 18" X 26", CLEAR	6
CST-WRB-0114S	Smallwares	WIRE BRUSH WITH SCRAPER, 14" X 1"	114
WIN-WDL001-301	Smallwares	PLATTER, 11.5" x 4", RECTANGULAR, TAVO, ARDESIA	6
OMC-40563	Smallwares	THERMAL COFFEE CARAFE, SS, 1.2 L	5
BRO-575527	Smallwares	PAN RACK, WIRE, FULL SIZE, 18" X 10"	16
CST-TKPC-2	Smallwares	PIZZA CUTTER, 2.5", SS, BLACK PLASTIC HANDLE	85
BRO-611001	Smallwares	BRUSH, PIZZA OVEN, 36"	4
CST-TK1000CS	Smallwares	INSERT PAN COVER, FULL, NOTCH	12
BRO-7741	Smallwares	LADLE, ULTRA, 1 OZ, 9-4/5"l, ONE PIECE	11
CST-TK59902	Smallwares	FOOD PAN, 1/9 SIZE, 2.5" DEEP, POLYCARBONATE	41
WIN-FN-16	Smallwares	FRENCH WHIP, 16", SS	19

Item Number	Category	Description	Quantity
MER-M61135WH	Smallwares	BIB APRON, WITH POCKET	8
MAG-MABPH1521	Smallwares	BUN PAN, 15 X 21	13
CAM-PSB12176	Smallwares	SALAD BOWL, 5.8 QT, 12", ROUND, CLEAR, 12/CS	12
VOL-1401	Smallwares	TOMATO SCOOPER, TOMATO KING, 2/CARD	17
OMC-80401	Smallwares	MEASURING CUP, ALUMINUM, 1 QT	13
VOL-47144	Smallwares	DISHER, SIZE 20, YELLOW, 1 5/8 OZ	7
BRO-40100305	Smallwares	OVERFLOW TUBE, 12"	9
OMC-39788	Smallwares	FAUCET, DECK MOUNT, 4" CENTERS, 9" GOOSENECK	2
TBC-6619	Smallwares	OIL VINEGAR DISPENSER, 12 OZ, GREEN TINT, SS TOP	10
VOL-61182	Smallwares	SPOODLE, 8 OZ, SOLID, BLACK HANDLE	8
CST-TK59100	Smallwares	FOOD PAN COVER, FULL SIZE, POLYCARBONATE	12
CST-TKSCQ-2PC	Smallwares	STORAGE CONTAINER, SQUARE, 2 QT, POLYCARBONATE	28
BRO-515010	Smallwares	MILK FROTHING JUG, 32 OZ, SS	9
BRO-575352	Smallwares	PIZZA PAN, 12", PERFORATED	20
WIN-CCS-10C	Smallwares	STRAINER, CHINA CAP, 10" COURSE MESH	4
OMC-80285	Smallwares	INSERT PAN COVER, 1/9 SIZE, NOTCHED	40
BRO-574399	Smallwares	CHARGER, NITROUS OXIDE, 8G, 24/BOX	12
BRO-57361804	Smallwares	CUTTING BOARD, 18" X 24", GREEN	7
OMC-27678	Smallwares	ROLLING PIN, ALUMINUM, 18"	2
CAM-1418TR119	Smallwares	TRAY, TRIANGLE, 14" X 18", GREEN	7
ONE-PC-F68	Smallwares	*DISC* TOOTHPICKS, PACK OF 1000, FRILLED	30
WIN-TKP-31	Smallwares	SANDWICH SPREADER, 4", SERRATED, BLACK HANDLE	59
BRO-575350	Smallwares	PIZZA PAN, 10", PERFORATED	24
IFE-3014	Smallwares	MEAT TENDERIZER	6
IFE-30981	Smallwares	BIB APRON, WHITE	6
IFE-BB-5FS	Smallwares	BUS BOX, 6", WHT	6
IFE-FMP-142-1158	Smallwares	TEST STRIPS, CHLORINE	6
IFE-GN1134W	Smallwares	INSERT PAN, 1/3, 4", MELAMINE	6
IFE-MBH-200	Smallwares	MIXING BOWL, 2 QT, PERFORATED	6
IFE-PR-6C	Smallwares	VEGETABLE PEELER	6
IFE-RED-RWSP008	Smallwares	STOCK POT, 8 QT, ALUMINUM	6
IFE-SCQ-8PC	Smallwares	FOOD STORAGE, 8 QT	6
MAG-MAG607006	Smallwares	INSERT PAN, 1/1, 6"	6
MER-M18820	Smallwares	SPATUAL, OFFSET, 8"	6
TAB-H110204	Smallwares	TABLECRAFT DISPENSER SET	6
VOL-47097	Smallwares	WHIP, FRENCH, 24"	6
WIN-PCRC-2	Smallwares	FOOD STORAGE, 2 QT, ROUND	6
WIN-PCRC-8	Smallwares	FOOD STORAGE, 8 QT, ROUND	6
NEO-37200	Smallwares	CANDLE, PILLAR, WHITE 6"	24
WIN-PWBN-9V	Smallwares	BREAD BASKET, TAN WOVEN, 9"x6.5" OVAL	78
SAN-CTP17	Smallwares	OVEN MITT, PUPPET-STYLE, 17", AMBIDEXTROUS	2
MER-M35125	Smallwares	SPOOTENSIL, 19.75", WHITE	11
BRO-575110	Smallwares	PIE MARKER, 10 CUT, ALUMINUM	17
TAY-5248374	Smallwares	KNIFE, SANTOKU, 7", BLACK HANDLE	5
WIN-BCS-8	Smallwares	BELL CREAMER, 8 OZ, SS	50
BRO-58131032	Smallwares	BUN PAN, 1/4 SIZE, 9" X 13"	24
BRO-98194	Smallwares	INSERT PAN, 1/9 SIZE, 4" DEEP	33
WIN-FB-35	Smallwares	FRY BASKET, 10" x 14" x 6", RECTANGULAR, 6/CS	6
MAG-MAG782	Smallwares	CAKE DECORATING SET, 27 PIECES	5

Item Number	Category	Description	Quantity
WIN-WBR-15	Smallwares	PASTRY BRUSH, 1.5" BOAR BRISTLE	64
WIN-WBR-20	Smallwares	PASTRY BRUSH, 2", BOAR BRISTLE	48
TBC-10700	Smallwares	ICE BUCKET, 55 OZ, 6" DIA, 6.5" HIGH, DBL WALL, SS	4
CAM-RFSCWC2135	Smallwares	COVER, FOOD CONTAINER, RD, 2 QT 4 QT, POLYCARBONAT	29
OMC-80527	Smallwares	CHAFING DISH, 6 QT, ROUND, ROLL TOP	1
TAY-9999T	Smallwares	CLEANING WIPES, FOR PROBE, HACCP, TUBE OF 70	15
TBC-10981	Smallwares	CHEESE PLANE, 9" x 3" x 2", PERFECTGRIP, SS	24
WIN-WPP-1236	Smallwares	PIZZA PEEL, WOOD, 12" X 13" X 36"	6
CAM-12189CW135	Smallwares	FOOD CONTAINER, 12" X 18" X 6", POLYCARB, CLEAR	4
WIN-APZS-12	Smallwares	PIZZA SCREEN, 12", ALUMINUM	31
CAM-36PP190	Smallwares	FOOD PAN, 1/3 SIZE, 6" DEEP, TRANSLUC PLYPROPYLEN	12
TDU-071344	Smallwares	PEPPER MILL, 12", CHOCO WOOD	3
CST-NSPA-1826G	Smallwares	BUN PAN, 18" X 26", NONSTICK COATING	5
BRO-573832	Smallwares	SPATULA, ICING, 12"	23
OMC-80892	Smallwares	BUS BOX, 21.5" X 15.5" X 5", WHITE	12
BRO-571930	Smallwares	SALT & PEPPER SHAKER, GLASS, 2OZ	95
WIN-CCP-10F	Smallwares	BUNDT PAN, 10", NON-STICK	6
EPI-008-140701	Smallwares	CUTTING BOARD, 14" x 8", NATURAL, 6/CS	5
BIO-DT166	Smallwares	THERMOMETER, HANGING, COOLER/FREEZER	54
CAR-4015600	Smallwares	BEVERAGE SERVER BRUSH, 10.5"	14
WIN-ADBC-8	Smallwares	BASTING COVER, 8"	18
CST-TK59011	Smallwares	DRAIN SHELF, FULL SIZE, CLEAR	12
WIN-BR-500	Smallwares	BRUSH, GRILL, 20", WITH SCRAPER	22
BRO-57361817	Smallwares	CUTTING BOARD, 18" X 24", YELLOW	6
ROB-102702S	Smallwares	CUTTER BOWL, ROBOT COUPE	1
HOL-HD12-144	Smallwares	FUEL CELL, 12-HOUR, PLASTIC, CLEAR, 144/CASE	1
OMC-34860	Smallwares	DISHER, SS, 3/8OZ	12
OMC-80400	Smallwares	MEASURING CUP, ALUMINUM, 1/2 QT	35
WIN-CCS-8F	Smallwares	STRAINER, CHINA CAP, 8", FINE MESH	4
WIN-KS-03	Smallwares	SHEARS, KITCHEN/POULTRY, SS	9
CAM-60CWD135	Smallwares	DRAIN SHELF, 1/6 SIZE, CLEAR	51
ONE-6090	Smallwares	CAN OPENER, EASY CRANK	8
VOL-2773L	Smallwares	LOAF PAN, 11.25" X 4.5", ALUMINUM	4
OMC-13559	Smallwares	GLOVE, CUT RESISTANT, LARGE, SS	1
WIN-MST-10S	Smallwares	STRAINER, SINGLE MEDIUM MESH, 10.25"	6
WIN-PWBN-9R	Smallwares	BREAD BASKET, TAN WOVEN, 9" ROUND	60
FOX-4446	Smallwares	QUICHE PAN, 4", NON-STICK, REMOVABLE BOTTOM	20
WIN-APPL-8	Smallwares	PIE PAN, 8", ALUMINUM	24
IFE-20053	Smallwares	CHEESE CUTTER	5
IFE-30980	Smallwares	BIB APRON, RED	5
IFE-30989	Smallwares	BIB APRON, BLUE	5
IFE-3666	Smallwares	HAMBURGER PRESS, MED	5
IFE-AFX-14	Smallwares	FRY PAN, 14", NON-STICK	5
MAG-MA407	Smallwares	FRY PAN , 7", ALUMINUM	5
OMC-80258	Smallwares	INSERT PAN, FULL SIZE, 4' DEEP	5
TFI-X44127	Smallwares	BRUSH KIT, CLEANING, 10 PCS, SOFT SERVE/SHAKE MACH	5
WIN-AM-4	Smallwares	MEASURING JUG, 4 QT	5
WIN-PCSC-2C	Smallwares	FOOD STORAGE CONTAINER, 2 QT	5
OMC-39787	Smallwares	FAUCET, DECK MOUNT, 4" CENTERS, 3.5" GOOSENECK	2

Item Number	Category	Description	Quantity
WIN-APZS-16	Smallwares	PIZZA SCREEN, 16", ALUMINUM	20
TBC-10990	Smallwares	CITRUS ZESTER, MANUAL, 1" x 1" x 6", SS	21
WIN-AS-24	Smallwares	SCOOP, 24 OZ, ROUND BOTTOM, ALUMINUM	15
MER-M61130BCS	Smallwares	2 SIDED APRON, STRIPE	11
BRO-575529	Smallwares	INSERT PAN COVER, FULL SIZE, NOTCHED	6
BRO-8202	Smallwares	PITCHER, 68 OZ, 8" HIGH, BELL SHAPED	4
BRO-575410	Smallwares	STRAINER, CHINA CAP, 10", FINE MESH	5
CAM-14311	Smallwares	DUST COVER, VINYL, FOR DISH RACK DOLLY	1
SWI-SMP2401RD	Smallwares	PEPPER MILL, MUNICH, 9", RED LAQUER	3
CST-TK5626	Smallwares	DONUT SCREEN, 23" X 23"	4
CST-VGB-0303	Smallwares	VEGETABLE BRUSH, 3" X 3.5", WDN HNDL	60
MER-M15500P	Smallwares	CHANNEL KNIFE, BARFLY	9
WIN-ICD-40	Smallwares	DISHER, 40, PURPLE, 1 OZ	12
FOX-76495	Smallwares	CAST IRON SEAFOOD & MUSSEL POT	2
CST-KH-M303	Smallwares	CANDY THERMOMETER, TEMP RANGE 0C TO 300C	35
VOL-VCBL100	Smallwares	FOOD CARRIER, FABRIC, 23"W X 15"D, PACKED 5 EA	1
WIN-CBR-WT	Smallwares	CUTTING BOARD BRUSH, POLYPROPELENE, WHITE	31
IFE-SP7606	Smallwares	FOOD PAN, 1/6, 6"	24
BRO-74708602	Smallwares	TONG, SILICONE TIP, 9.5", CUISIPRO, BLACK	12
WIN-SPJL-302	Smallwares	INSERT PAN, 1/3 SIZE, 2.5" DEEP	12
CAM-12186P148	Smallwares	FOOD CONTAINER, 12" x 18" x 6", 3 GALLON	4
CAR-38310	Smallwares	CONDIMENT PUMP KIT, WITH 4 LIDS	4
CST-PSA-14	Smallwares	PIZZA SCREEN, 14", ALUMINUM	36
EPI-001-080601	Smallwares	CUTTING BOARD, 8" x 6", NATURAL, 8/CS	8
WIN-WRP-18	Smallwares	ROLLING PIN, 18", WOODEN, BARREL STYLE	4
CST-TKMEA-200PC	Smallwares	MEASURING CUP, 2 QT, ALUMINUM	15
OMC-80107	Smallwares	TRAY, ROUND, 26", BLACK, NON-SLIP	3
CST-TK59300	Smallwares	FOOD PAN COVER, 1/3 SIZE, POLYCARBONATE	24
AMC-WBS24	Smallwares	WINE BUCKET STAND	1
CST-TK1192	Smallwares	INSERT PAN, 1/9 SIZE, 2.5"	12
WIN-WPB-2CH	Smallwares	PITCHER, 2 QT, HAMMERED SS, WITH ICE GUARD	4
CAM-P60CW135	Smallwares	PITCHER, CLEAR, 60 OZ, POLYCARBONATE	6
MER-M20606	Smallwares	KNIFE, CHEF, 6", GENESIS	2
OMC-44476	Smallwares	WAX PAPER, FOR HAMBURGER PATTY PRESS, 5", 500/CS	8
CAM-40PPCWSC190	Smallwares	FOOD PAN COVER, 1/4 SIZE, SEAL COVER, POLYPROPYLEN	25
CAP-WPC1220P	Smallwares	FOIL ROLL IN CUTTER BOX, 12" X 656"	2
TBC-10980	Smallwares	PEELER, STRAIGHT, 8" x 1" x 2", SERRATED, SS	21
OMC-80039	Smallwares	FOOD PAN, 1/2 SIZE, 2.5" DEEP, CLEAR	12
GRC-M	Smallwares	CUT RESISTANT GOLVE (SR1) WINWARE	9
CST-TK7612	Smallwares	DISHER, 3 1/3 OZ, GREEN	18
WIN-SPJL-402	Smallwares	INSERT PAN, 1/4 SIZE, 2.5" DEEP	12
MAG-MAG6282	Smallwares	MUFFIN PAN, MSHRM TOP, 12 CUP, BLACK	5
CAP-WPC1810P	Smallwares	FOIL ROLL IN CUTTER BOX, 18" X 328"	2
BRO-5757231	Smallwares	PORTION SPOON, 3 OZ, PERFORATED, BLACK	24
OMC-80598	Smallwares	TIGHT FITTING LID FOR FOOD BIN, 20 GAL	11
ALA-B44	Smallwares	LID, DISPOSABLE, SLOTTED, FOR 8 OZ MUGS, 2000/CS	1
CST-PSA-9	Smallwares	PIZZA SCREEN, 9", ALUMINUM	60
OMC-39794	Smallwares	MENU HOLDER, DOUBLE FOLD, BLACK	36
BRO-574955	Smallwares	MIXING BOWL, 5 QT, SS	15

Item Number	Category	Description	Quantity
TBC-10991	Smallwares	TOMATO SCOOPER/CORER, 1" x 1" x 6", SS	19
EPI-008-090701	Smallwares	CUTTING BOARD, 9" x 8", NATURAL, 6/CS	5
WIN-INSH-7	Smallwares	VEGETABLE INSERT COVER, HING, FOR 7 QT INSERT, SS	9
CST-TK59014	Smallwares	DRAIN SHELF, 1/4 SIZE, CLEAR	48
BRO-563930	Smallwares	CREAMER, 6 OZ, CERAMIC	36
WIN-HRCP-1812	Smallwares	CAKE PAN, 18" X 12" X 3", NONSTICK COATING	3
CAR-554007	Smallwares	PITCHER, 60 OZ, CLEAR	10
CST-TK7616	Smallwares	DISHER, 2 OZ, BLUE	12
TBC-BAD1500	Smallwares	BEVERAGE DISPENSER W/ INFUSER, 1.5 GAL, PLASTIC	2
BRO-563933	Smallwares	TEAPOT, 16 OZ, WITH STRAINER, WHITE	13
CAM-2SFSCW135	Smallwares	FOOD CONTAINER, SQU, 2 QT, POLYCARBONATE	13
VOL-47076	Smallwares	MEASURING SPOON, 1-TBSP, 6.5"L, ROUND, SS, 24/CS	12
TBC-10985	Smallwares	FRUIT/VEG CORER, 1" x 1" x 8", PERFECTGRIP, SS	17
FAI-AC-0008	Smallwares	MARKER, GREEN, FLUORESCENT, WATER BASE	36
BRO-746740	Smallwares	ICE CHIPPER, 9", WOODEN HANDLE	9
CST-PSA-11	Smallwares	PIZZA SCREEN, 11", ALUMINUM	48
BRO-575106	Smallwares	PIE MARKER, 6 CUT, ALUMINUM	13
CAM-8FB434	Smallwares	CUTLERY RACK, 8 COMP	4
CAM-CCPL27	Smallwares	ROUND CONTAINER LID	4
FAI-10-SG-0005	Smallwares	SIGN, BAKERY, OVAL	4
IFE-26-1960	Smallwares	FRYER BASKET SUPPORT	4
IFE-30918	Smallwares	GLOVES, RUBBER, RED	4
IFE-63234	Smallwares	FRY PAN, 20", ALUMINUM	4
IFE-GWD-3	Smallwares	GLASS BRUSH, 3-HEAD	4
IFE-LED-OPEN	Smallwares	OPEN SIGN, LED	4
IFE-MBH-75	Smallwares	MIXING BOWL, 0.75 QT, PERFORATED	4
IFE-W5577	Smallwares	WINE PRESERVER, HOUDINI	4
WIN-FBM-443S	Smallwares	MINI FRY BASKET	4
ONE-SK-RPF	Smallwares	*DISC* SHAKER, GLASS, 6 OZ, PERFORATED LID	87
AMC-SQSC20	Smallwares	SAUCE CUP, SQUOUND, 2 OZ, CERAMIC	36
SWI-V-1001	Smallwares	SLICER, MANDOLINE, V-SLICER PLUS	2
WIN-PN-18	Smallwares	PIANO WHIP, 18", SS	12
BRO-746193	Smallwares	RICER, POTATO, 17", LARGE PORTION	1
TBC-1074BK	Smallwares	BASKET, OVAL, 9.25" X 6" X 1.75", BLACK	122
VIC-5.2933.26-X10	Smallwares	KNIFE, SERRATED, 10.25", FIBROX	2
WIN-PN-14	Smallwares	PIANO WHIP, 14", SS	21
TBC-HBT1914	Smallwares	BEVERAGE TUB, 5.5 GALLON, OVAL, GALVANIZED STEEL	2
CST-CDB-0510W	Smallwares	BRUSH, COFFEE DECANter, 10.25" X 5", WDN HDL	41
CAM-12TGS135	Smallwares	12" CLEAR TONG, CAMBRO	7
BRO-5730032	Smallwares	PIZZA PAN, 12" DIA, WIDE RIM	12
TBC-1074BR	Smallwares	BASKET, OVAL, 9.25" X 6" X 1.75", BROWN	119
AMC-SBH7	Smallwares	SQUOUND BOWL, 126 OZ., 11" DIA. STAINLESS STEEL	3
BRO-572152	Smallwares	SERVING SPOON, 15", PERFORATED, SS	42
MAG-MAG6942	Smallwares	SQUEEZE BOTTLE, 12 OZ, RED	72
WIN-CHH-103	Smallwares	HIGH CHAIR, WOOD, MAHOGANY FINISH	1
BRO-573330	Smallwares	DISHER, SIZE 30 1.12 OZ, BLACK	10
CST-TK7630	Smallwares	DISHER, 1 OZ, BLACK	17
VOL-VCBM100	Smallwares	FOOD CARRIER, FABRIC, 17"W X 13"D, PACKED 5 EA	1
CST-TK30456	Smallwares	SPATULA, HEAT RESISTANT, ROUNDED BLADE, 16.5"	24

Item Number	Category	Description	Quantity
THO-TPPS-20	Smallwares	PIZZA SCREEN, 20"	25
BRO-575408	Smallwares	STRAINER, CHINA CAP, 8", FINE MESH	3
WIN-CBRD-1520	Smallwares	CUTTING BOARD, 15" X 20", RED	5
BRO-4777	Smallwares	SERVING SPOON, 15" SLOTTED, CURVED HANDLE	13
OMC-13229	Smallwares	NOODLE MACHINE, MANUAL, 7" ROLLER LENGTH	2
CST-PSA-16	Smallwares	PIZZA SCREEN, 16", ALUMINUM	24
BRO-575108	Smallwares	PIE MARKER, 8 CUT, ALUMINUM	12
BUN-20109.0000	Smallwares	COFFEE FILTER	3
BRO-575112	Smallwares	PIE MARKER, 12 CUT, ALUMINUM	10
AMC-IS18	Smallwares	DISPLAY STAND, ST OF 2, 3 TIER, 20" X 13.75" X 12"	1
TBC-10992	Smallwares	PIZZA CUTTER, WHEEL, 4" x 1" x 9", PERFECTGRIP, SS	7
WIN-SPSCQ	Smallwares	INSERT PAN COVER, 1/4 SIZE	12
BRO-4766	Smallwares	SERVING SPOON, 13", PERFORATED, CURVED HANDLE	15
AMC-SBC5	Smallwares	COFFEE SIGN SS	8
WIN-CBWT-1520	Smallwares	CUTTING BOARD, 15" X 20", WHITE	4
SAN-L320C	Smallwares	STRAW HOLDER, IN-COUNTER	1
MER-M35123	Smallwares	SPOOTENSIL, 15.75", WHITE	10
BRO-575592	Smallwares	VEGETABLE INSERT COVER, 11 QT, SS	11
ORLY-PATI-MINQ	Smallwares	QUICHE PAN, MINI, NONSTICK, REMOVABLE BOTTOM	22
AMC-SDRCK4	Smallwares	SEAFOOD TRAY DISPLAY RACK, LARGE, 1 TIER, SS	12
TAY-5248383	Smallwares	KNIFE, BONING, 5.5", SERRATED	5
WIN-ASFT-14	Smallwares	SEAFOOD TRAY, 13.75" X 1.5", 120 OZ, ALUMINUM	5
WIN-SP7600S	Smallwares	FOOD PAN COVER, 1/6 SIZE, SOLID	48
TBC-10976	Smallwares	SPATULA, SLOTTED, 2" x 2" x 9", SMALL, SS	15
VOL-75160	Smallwares	INSERT PAN COVER, 1/6 SIZE, FLAT WITH HANDLE	6
WIN-CF-2.0	Smallwares	CARAFE, 2 LITER, BLACK/RED PUSH BUTTON TOP	2
BRO-575690	Smallwares	FRUIT/VEGETABLE PEELER	21
BRO-574360	Smallwares	PIE SERVER, NYLON HANDLE, 3" X 5"	7
TBC-10977	Smallwares	PEELER, JULIENNE, 3" x 1" x 6", STRAIGHT EDGE, SS	17
CST-TK59400	Smallwares	FOOD PAN COVER, 1/4 SIZE, POLYCARBONATE	24
WIN-LDI-16	Smallwares	LADLE, 16 OZ, SS	12
ROB-27087	Smallwares	ACCESSORY, FOOD PROCESSOR DISC, SLICING DISC, 5MM	1
AMC-SMSC8	Smallwares	ICE MOLD, 8 X 2" SQUARE CUBES	5
CST-PSA-8	Smallwares	PIZZA SCREEN, 8", ALUMINUM	60
CST-PSA-15	Smallwares	PIZZA SCREEN, 15", ALUMINUM	24
WIN-CKS-13	Smallwares	CAKE STAND, 13", SS, WITH COVER	5
WIN-ASFB-4	Smallwares	SCOOP, 4 OZ, FLAT BOTTOM, ALUMINUM	29
TBC-10978	Smallwares	GRATER, MANUAL, PERFECT GRIP	10
ONE-APRK-2N	Smallwares	*DISC* AIRPOT RACK, 2 CAPACITY	2
CST-TK7624	Smallwares	DISHER, 1 1/3 OZ, RED	15
CST-PSA-7	Smallwares	PIZZA SCREEN, 7", ALUMINUM	60
CAM-30CWC135	Smallwares	FOOD PAN COVER, 1/3 SIZE, FLAT, CLEAR	12
CAR-3068003	Smallwares	FOOD PAN, 1/4 SIZE, 2.5" DEEP, BLACK	10
WIN-FC-SL	Smallwares	CUTLERY CYLINDER, SOLID, SS	17
WIN-AS-5	Smallwares	SCOOP, 5 OZ, ROUND BOTTOM, ALUMINUM	26
CST-TKTOPP-16RD	Smallwares	TONG, UTILITY, 16", RED HANDLE	7
OMC-68754	Smallwares	FILTER PAPER FOR TR04000 - 100 PCS/BOX	1
WIN-PSW-16R	Smallwares	SQUEEZE BOTTLE, 6 PACK, WIDE MOUTH, 16 OZ, RED	9
WIN-PZP-32	Smallwares	PIZZA BUBBLE POPPER, 32"	7

Item Number	Category	Description	Quantity
CST-PT-20CS	Smallwares	PIZZA PAN, COUPE STYLE, 20", ALUMINUM	12
CAM-SFC2SCPP190	Smallwares	COVER, FOOD CONTAINER, SQ, 2 QT 4 QT, POLYETHYLENE	19
TBC-1074R	Smallwares	BASKET, OVAL, 9.25" X 6" X 1.75", RED	94
CST-PIE-9B	Smallwares	PIE PAN, 9", 1.0MM THICK, ALUMINUM	24
WIN-TKP-51	Smallwares	PIE SERVER, BLACK HANDLE	24
BRO-575558	Smallwares	INSERT PAN COVER, 1/4 SIZE	12
OMC-14436	Smallwares	POLY BAG SEALER, WITH CUTTER	4
WIN-SPJL-202	Smallwares	INSERT PAN, 1/2 SIZE, 2.5" DEEP	7
BRO-26099	Smallwares	CUTTING BOARD RACK, 10 SLOT	2
WIN-WSP-36	Smallwares	STIRRING PADDLE, 36", WOOD	8
CAM-RFSCWC6135	Smallwares	COVER, FOOD CONTAINER, RD, 6 QT 8 QT, POLYCARBONAT	12
WIN-UTPH-16B	Smallwares	TONG, UTILITY, 16", BLUE	7
WIN-SPCS	Smallwares	INSERT PAN COVER, 1/6 SIZE, NOTCHED	12
CAR-3068203	Smallwares	FOOD PAN, 1/4 SIZE, 6" DEEP, BLACK	7
CST-TK904615	Smallwares	BREAD PAN, 1.5 LB, 13" X 4", GLAZED COATING	7
WIN-KFP-140	Smallwares	COOK'S FORK, 14", POM HANDLE	4
EPI-001-080602	Smallwares	CUTTING BOARD, 8" x 6", SLATE, 8/CS	6
OMC-34852	Smallwares	DISHER, #16	7
FAI-12-WB-0003	Smallwares	SIGN, WRITABLE BOARD	12
CST-TK59406	Smallwares	FOOD PAN, 1/4 SIZE, 6" DEEP, POLYCARBONATE	10
CST-SCP-58A	Smallwares	SCOOP, 58 OZ, ALUM, ROUND BTM	6
OMC-30439	Smallwares	CROWD CONTROL SYSTEM, RETRACTABLE, 14" BASE, BLACK	1
MER-M35525	Smallwares	BAKER'S DOUGH BLADE LAME WITH COVER	16
AMC-JC12	Smallwares	MINT JULEP CUP, 12 OZ, MIRRORED SS	5
MAG-MAG6126	Smallwares	PIZZA PEEL, 16" X 18" X 26", SHORT HANDLE, WOOD	3
WIN-APZS-13	Smallwares	PIZZA SCREEN, 13", ALUMINUM	15
EPI-001-181302	Smallwares	CUTTING BOARD, 18" x 13", SLATE, 6/CS	2
OMC-14237	Smallwares	GRILL SCRAPER, 6" BLADE	1
OMC-80554	Smallwares	FRYER BASKET, 6" x 12" x 5", 12/CS	4
CST-TK5228	Smallwares	CHOP SUEY BOWL / WOK, 28", 1.5MM, CARBON STEEL	2
TBC-C83-12	Smallwares	SALT & PEPPER SHAKER SET OF 12, 1 OZ EIFFEL TOWER	3
BRO-57533	Smallwares	TONG, SPAGHETTI, 7.5"	29
WIN-PN-12	Smallwares	PIANO WHIP, 12", SS	18
CAR-4039102	Smallwares	PASTRY BRUSH, 2", NYLON	5
BRO-573306	Smallwares	DISHER, SIZE 6 4.75 OZ, WHITE	8
CST-PT-19CS	Smallwares	PIZZA PAN, COUPE STYLE, 19", ALUMINUM	12
BRO-575769	Smallwares	GARLIC PRESS, HEAVY DUTY, ALUMINUM WITH POLY TEETH	6
SKS-R88089-50	Smallwares	NEW YEAR PARTY KIT 2 - TOPPER TIARA HORNS & BEADS	1
IFE-3288	Smallwares	GRILL BRUSH, WIRE	3
IFE-WDTHBS020	Smallwares	BOOSTER SEAT, MAHOGANY	3
MER-M35510	Smallwares	CAKE RING, 2" X 1.75", SS	3
MER-M35701	Smallwares	SPEED SLICER	3
OMC-80748	Smallwares	STIR PADDLE, 36", SS	3
RUB-FG9F3700RED	Smallwares	PIZZA DELIVERY BAG	3
SAN-KT0115K	Smallwares	OVEN MITT, 15"	3
WIN-DRG-22H	Smallwares	DREDGER, 22 OZ, SS	3
WIN-PCRC-1222C	Smallwares	FOOD STORAGE LID, ROUND, 12/18/22 QT	3
WIN-PCSC-18C	Smallwares	FOOD STORAGE CONTAINER, 18 QT	3
WIN-PR-9	Smallwares	POTATO RICER	3

Item Number	Category	Description	Quantity
WIN-SP7306	Smallwares	FOOD PAN, 1/3, 6"	3
VIC-7.6259.20-X2	Smallwares	TURNER, PERFORATED, HIGH HEAT, 8" X 3"	4
WIN-SPFB-2	Smallwares	FALSE BOTTOM, 1/2 SIZE, SS	6
EPI-016-005010320	Smallwares	PASTA SERVER, 14", NATURAL, BLACK NYLON HEAD, 6/CS	5
CST-PT-11CS	Smallwares	PIZZA PAN, COUPE STYLE, 11", ALUMINUM	30
CAM-2500CT110	Smallwares	TRAY, OVAL, 19" X 23", BLACK SATIN	2
VOL-47309	Smallwares	TONG, UTILITY, 9.5", HEAVY DUTY, SS, COIL SPRING	12
TBC-157510BK	Smallwares	BASKET, 11" x 11", POLYPROPYLENE, BLACK	12
CST-PSA-22	Smallwares	PIZZA SCREEN, 22", ALUMINUM	12
CST-TKMEA-100PC	Smallwares	MEASURING CUP, 1 QT, ALUMINUM	16
BRO-573810	Smallwares	SPATULA, OFFSET, 10", WOOD HANDLE	12
OMC-39790	Smallwares	MENU HOLDER, SINGLE, BLACK	41
OMC-80172	Smallwares	FOOD CONTAINER, SQ, 2 QT, POLYCARBONATE	9
CST-TK59404	Smallwares	FOOD PAN, 1/4 SIZE, 4" DEEP, POLYCARBONATE	11
WIN-BSON-13	Smallwares	BASTING SPOON, 13", SOLID, SS	21
BRO-5781606	Smallwares	INSERT PAN, 1/6 SIZE, 6" DEEP	7
BRO-PG510	Smallwares	PAN GRATE, 1/3 SIZE, 10" X 5"	20
CST-TK59302	Smallwares	FOOD PAN, 1/3 SIZE, 2.5" DEEP, POLYCARBONATE	12
CST-PSA-13	Smallwares	PIZZA SCREEN, 13", ALUMINUM	24
BRO-573828	Smallwares	SPATULA, BAKERS, 8", WOOD HANDLE	14
TBC-137512BK	Smallwares	BASKET, PLATTER, 12" x 12", POLYPROPYLENE, BLACK	12
OMC-46585	Smallwares	CASTER, W/ BRAKE FOR WORKTABE	5
CAM-CL950P190	Smallwares	DISPOSABLE LID, FITS #950P / 950P2, CASE OF 1000	1
WIN-SPSCN	Smallwares	INSERT PAN COVER, 1/9 SIZE	12
WIN-ASFB-16	Smallwares	SCOOP, 16 OZ, FLAT BOTTOM, ALUMINUM	10
OMC-80171	Smallwares	FOOD CONTAINER, RND, 4 QT, POLYCARBONATE	6
BRO-4767	Smallwares	SERVING SPOON, 13" SLOTTED, CURVED HANDLE	11
TDU-071364	Smallwares	PEPPER MILL, 6", COPPER	4
FAI-AC-0005	Smallwares	MARKER, RED, FLUORESCENT, WATER BASE	24
FAI-AC-0007	Smallwares	MARKER, PURPLE, FLUORESCENT, WATER BASE	24
BRO-574379	Smallwares	DOUGH CUTTER/SCRAPER, 3" X 6", POLY HANDLE, SS	5
TDU-49018014	Smallwares	CITRUS JUICER, 5", CLEAR	17
CST-PSA-6	Smallwares	PIZZA SCREEN, 6", ALUMINUM	60
WIN-NACP-10	Smallwares	CAKE PAN, ANGEL FOOD, 10" x 4", NON-STICK	6
CAR-3068303	Smallwares	FOOD PAN, 1/6 SIZE, 2.5" DEEP, BLACK	11
TBC-1075R	Smallwares	BASKET, ROUND, 8", RED	77
CST-TK5218	Smallwares	CHOP SUEY BOWL / WOK, 18", 1.0MM, CARBON STEEL	2
L2234	Smallwares	Glass	12
WIN-ACP-062	Smallwares	CAKE PAN, 6" X 2", ALUMINUM	18
BRO-571114	Smallwares	WHIP, FRENCH, 14"	8
FAI-10-SG-0008	Smallwares	SIGN, LED OUVERT	10
CST-PP-1015	Smallwares	CAKE PAN (SR2)	10
CAR-4040505	Smallwares	PASTRY BRUSH, 3" WIDE, SILICONE, RED, 12/CS	6
WIN-UTPH-16R	Smallwares	TONG, UTILITY, 16", RED	6
MAG-MAG3521	Smallwares	SERVING SPOON, 11"	30
OMC-43504	Smallwares	DISHWASHER RACK EXTENDER, OPEN, 20" X 20"	8
OMC-80597	Smallwares	TIGHT FITTING LID FOR FOOD BIN, 10 GAL	10
OMC-42159	Smallwares	POTATO CUTTER, SPIRAL, MANUAL	1
WIN-SPJL-106	Smallwares	INSERT PAN, FULL SIZE, 6" DEEP	2

Item Number	Category	Description	Quantity
WIN-WPP-1442	Smallwares	PIZZA PEEL, WOOD, 14" X 15" X 42"	3
BRO-57515	Smallwares	TONG, PRECISION, 8"	7
VOL-47157	Smallwares	DISHER, SIZE 40, UNIVERSAL SQUEEZE HANDLE, SS	3
ONE-3309	Smallwares	*DISC* SPOON, RICE SERVING, SS	48
WIN-UC-SB	Smallwares	FLATWARE/SILVERWARE BIN, FOR UTILITY CART, BLACK	5
MAG-MAG47014	Smallwares	SERVING TRAY, 14", SS	5
MER-M30741	Smallwares	KNIFE HOLDER HOOKS FOR MAGNETIC BAR, DOUBLE, 2/ST	12
BRO-71771	Smallwares	SPATULA, SCRAPER, 10.5", WHITE	24
WIN-CS-1	Smallwares	CHECK SPINDLE, 6"	25
CAM-DBC1826CW148	Smallwares	DOUGH BOX COVER, 26" X 18", WHITE, POLYCARBONATE	2
BRO-709	Smallwares	STEAK WEIGHT, 8.75" X 4.75", WOODEN HANDLE	4
EPI-008-090702	Smallwares	CUTTING BOARD, 9" x 8", SLATE, 6/CS	3
MER-M37025BK	Smallwares	BAR STRAINER, MESH, BLACK	5
CAM-RFS8PP190	Smallwares	FOOD CONTAINER, ROUND, 8 QT, PP	7
TBC-10973	Smallwares	KNIFE, PARING, 8" x 1" x 1", PERFECTGRIP, SS	12
BRO-40100255	Smallwares	OVERFLOW TUBE, 10"	4
BRO-746074	Smallwares	CAKE PAN, SPRINGFORM, 10", TIN	5
VOL-45750-1	Smallwares	7/16" BLADE ASSEMBLY FOR 47714	1
MER-M30740	Smallwares	KNIFE HOLDER HOOKS FOR MAGNETIC BAR, SINGLE, 2/ST	16
SAN-CTC15	Smallwares	OVEN MIT, 15"	1
ONE-CBRK-6N	Smallwares	*DISC* CUTTING BOARD RACK	4
TBC-H888CD	Smallwares	SOY SAUCE BOTTLE, 5 OZ, GLASS, PLASTIC TOP	13
MER-M35120	Smallwares	SPOOTENSIL, 9.8", WHITE	12
IFE-63134	Smallwares	FRY PAN, 14", ALUMINUM (SR2)	1
TDU-05318032	Smallwares	PEPPER MILL, 7", BRISTOL VINTAGE	3
BAN-EDD70107	Smallwares	BANNETON LINER, 10" X 3", LINEN, 2/PK	9
CST-TKPC-4	Smallwares	PIZZA CUTTER, 4", SS, BLACK PLASTIC HANDLE	25
BRO-574953	Smallwares	MIXING BOWL, 3 QT, SS	14
MER-M15912	Smallwares	SHARPENING STEEL, 12", BLACK	1
WIN-TN719	Smallwares	TURNER, HAMBURGER, 5" X 3", WOOD HANDLE	11
BRO-574133	Smallwares	STRAINER, DOUBLE MESH, 12"	1
OMC-80534	Smallwares	SCOOP, FRENCH FRY BAGGER	6
CST-TK5222	Smallwares	CHOP SUEY BOWL / WOK, 22", 1.0MM, CARBON STEEL	3
OMC-80072	Smallwares	WHIP, FRENCH, 10"	15
CAM-40CWCHN135	Smallwares	FOOD PAN COVER, 1/4 SIZE, NOTCHED, CLEAR	11
MAG-MAG3369DH	Smallwares	FRENCH FRY BAGGER, DUAL HANDLE, SS	7
CAR-3068507	Smallwares	FOOD PAN, 7" x 7" x 6", 2.5-QT, 1/6 SIZE, 6/CS	6
TBC-CW30152	Smallwares	FAJITA PLATTER, 8" 24 OZ, CAST IRON	4
BRO-573310	Smallwares	DISHER, SIZE 10 3.25 OZ, IVORY	6
BRO-573826	Smallwares	SPATULA, BAKERS, 6", WOOD HANDLE	12
CMA-90014	Smallwares	BUTANE TORCH	2
CST-TKSCQ-4PC	Smallwares	STORAGE CONTAINER, SQUARE, 4 QT, POLYCARBONATE	7
EPI-001-151101	Smallwares	CUTTING BOARD, 15" x 11", NATURAL, 6/CS	2
CST-PT-16CS	Smallwares	PIZZA PAN, COUPE STYLE, 16", ALUMINUM	12
MER-M61120WH	Smallwares	BIB APRON, NO POCKET, WHITE	5
BRO-4770	Smallwares	SERVING SPOON, 15", SOLID	8
CST-TK9947	Smallwares	POULTRY SHEARS, SPRING ACTION W/ LOCK, 10.25"	10
CST-TKWPBM-40	Smallwares	PASTRY BRUSH, 4" FLAT, BOAR BRISTLE	20
BRO-571600	Smallwares	OIL & VINEGAR CRUET, 6 OZ	31

Item Number	Category	Description	Quantity
BRO-574265	Smallwares	DOUGH DOCKER, ROLLER	6
WIN-FPP-6	Smallwares	PORTION SPOON, 6 OZ, PERFORATED, BLACK	11
OMC-80416	Smallwares	BELL, CHROME	15
CAM-RFSC6PP190	Smallwares	ROUND CONTAINER COVER, 6&8QT, PP	24
MER-M15600P	Smallwares	APPLE CORER	11
GCP-9610G	Smallwares	FOOD CONTAINER, 10 GAL, GREY	2
FOX-44512	Smallwares	QUICHE/TART PAN, 4.75" X 14.25", RECTANGULAR	5
BRO-575699	Smallwares	DREDGER, SS, 12 OZ, WITH HANDLE	12
WIN-LDI-12	Smallwares	LADLE, 12 OZ, SS	8
MAG-MAG5500	Smallwares	KNIFE HOLDER, RACK, 7 SLOT	2
BRO-5781111	Smallwares	ADAPTER BAR, 12"	14
BRO-572112	Smallwares	SERVING SPOON, 11", PERFORATED, SS	30
EPI-008-140702	Smallwares	CUTTING BOARD, 14" x 8", SLATE, 6/CS	2
WIN-UTPH-9B	Smallwares	TONG, UTILITY, 9", BLUE	7
BRO-5744262	Smallwares	PIZZA CUTTER, 4", PLASTIC HANDLE	7
VOL-62182	Smallwares	PORTION SPOON, 8 OZ, ORANGE	12
WIN-SST-8	Smallwares	STOCK POT, 8 QT, WITH COVER, SS	1
WIN-CBWT-1218	Smallwares	CUTTING BOARD, 12" X 18", WHITE	4
WIN-CPSF-8	Smallwares	CAKE PAN, SPRINGFORM, 8", TIN	7
OMC-80125	Smallwares	STRAINER, BOUILLON, 8"	1
WIN-LDI-10	Smallwares	LADLE, 10 OZ, SS	9
BRO-77304001	Smallwares	PASTRY RING, EXTENDABLE, 7" - 14", ROUND	1
WIN-PST-5B	Smallwares	PASTRY BLENDER, 5 BLADES, SS	8
WIN-CVST-9C	Smallwares	SERVING TONGS, 9" CLEAR, POLYCARBONATE	20
BRO-5757241	Smallwares	PORTION SPOON, 4 OZ, 10", BLACK	11
OMC-11367	Smallwares	BASKET, FRYER, GREEN	3
WIN-ASFB-7	Smallwares	SCOOP, 7 OZ, FLAT BOTTOM, ALUMINUM	11
BRO-571110	Smallwares	WHIP, FRENCH, 10"	7
WIN-PBC-24	Smallwares	PASTRY BAG, 24", PLASTIC COATED INTERIOR	8
WIN-KWP-48	Smallwares	KETTLE WHIP, 48", SS	1
CAM-64CW148	Smallwares	FOOD PAN, 1/6 SIZE, 4" DEEP, WHITE	8
CST-PSA-17	Smallwares	PIZZA SCREEN, 17", ALUMINUM	12
IFE-26-3173	Smallwares	SKIMMER, RECTANGLE	2
IFE-5544	Smallwares	CHECK HOLDER, 48"	2
IFE-63227	Smallwares	FRY PAN, 7", ALUMINUM	2
IFE-63592	Smallwares	FAUCET, DECK MOUNT	2
IFE-ASZ121812S4S	Smallwares	SAFE-T-ZONE CASE	2
IFE-BM-825	Smallwares	BAIN MARIE POT	2
IFE-SCQ-2PC	Smallwares	FOOD STORAGE, 2 QT, SQUARE	2
IFE-Y5683	Smallwares	TURNER, 8" X 3"	2
MAG-MA414TSS	Smallwares	FRY PAN, 14", SS	2
MAG-MAG5830	Smallwares	SOUP WELL COVER	2
SAN-KLC28C	Smallwares	KLEEN CUP, SANJAMAR	2
T&S-5F-8CWX05	Smallwares	FAUCET, DECK MOUNT	2
T&S-5-HDL-W	Smallwares	HANDLE	2
VOL-4780670	Smallwares	TONG, 6", GREEN HANDLE	2
WIN-MXHV-2000	Smallwares	MIXING BOWL, 20 QT, HEAVY DUTY	2
WIN-MXB-400Q	Smallwares	MIXING BOWL, 4 QT, ECONOMY, SS	9
WIN-FPS-6	Smallwares	PORTION SPOON, 6 OZ, BLACK	14

Item Number	Category	Description	Quantity
CST-TK5216	Smallwares	CHOP SUEY BOWL / WOK, 16", 1.0MM, CARBON STEEL	2
MER-M35403	Smallwares	GRATER, NARROW SHAVER	4
OMC-44578	Smallwares	CHAFING FUEL, MULTI HOUR, CASE OF 48	24
WIN-PMB-18	Smallwares	KNIFE HOLDER, 18", MAGNETIC	3
CAM-18269P148	Smallwares	SQ. FOOD CONTAINER, 13 GAL, 18x26x9, WHITE	1
WIN-PN-10	Smallwares	PIANO WHIP, 10", SS	13
CST-TK5212	Smallwares	CHOP SUEY BOWL / WOK, 12", 1.0MM, CARBON STEEL	3
BRO-574312	Smallwares	SANDWICH SPREADER	30
WIN-MXB-1600Q	Smallwares	MIXING BOWL, 16 QT, ECONOMY, SS	3
BRO-573320	Smallwares	DISHER, SIZE 20 1.87 OZ, YELLOW	5
BRO-573324	Smallwares	DISHER, SIZE 24 1.5 OZ, RED	5
BRO-573340	Smallwares	DISHER, SIZE 40 0.75 OZ, PURPLE	5
BRO-71774	Smallwares	SPATULA, SCRAPER, 14", WHITE	15
EPI-407-221201	Smallwares	EPICUREAN PIZZA PEEL, 12" x 22" x 1/4",	1
VOL-47040	Smallwares	EGG SLICER, 4.5" DIAMETER, CAST ALUMINUM	3
VOL-VDBS100	Smallwares	FOOD CARRIER, FABRIC, 10"W X 10" D, PACKED 5 EA	1
CST-PSA-10	Smallwares	PIZZA SCREEN, 10", ALUMINUM	24
MER-M35502	Smallwares	CUTTER SET, ROUND PLAIN, NYLON, 9 PC	2
WIN-FN-18	Smallwares	FRENCH WHIP, 18", SS	5
TDU-07120058	Smallwares	PEPPER MILL & SALT MILL SET, 8", CAPRI	2
SKS-R88057-50	Smallwares	NEW YEAR PARTY KIT 1 - HAT TIARA HORNS & BEADS	1
AMC-WB9	Smallwares	WINE BUCKET 5 QT HAMMERED SS	1
OMC-80208	Smallwares	FOOD CONTAINER, RND, 1 QT, CLEAR	10
ORLY-PATI-MINLO	Smallwares	LOAF PAN, MINI, NONSTICK	18
BRO-572151	Smallwares	SERVING SPOON, 15", SOLID, SS	20
BRO-574958	Smallwares	MIXING BOWL, 8 QT, SS	5
BRO-4511	Smallwares	TONGS, UTILITY, 10", MIRROR FINISH	13
BRO-575330	Smallwares	PIE PAN, 10", ALUMINUM	6
BAN-EDD70105	Smallwares	BANNETON, ROUND W/RISER IN CENTRE, 11"	2
MER-M35501	Smallwares	CUTTER SET, ROUND FLUTED, NYLON, 9 PC	2
EPI-016-101010320	Smallwares	SPOON, 13", MEDIUM, NATURAL, BK NYLON HEAD, 6/CS	3
OMC-24246	Smallwares	CUTTER BLADE AND PUSHER BLOCK, 6-WEDGE	1
BRO-575182	Smallwares	SALT & PEPPER SHAKER, 1.02 OZ, 2" X 4.5"	36
WIN-CVST-6C	Smallwares	SERVING TONGS, 6" CLEAR, POLYCARBONATE	36
TBC-10993	Smallwares	CAN OPENER, 8" x 2" x 2", PERFECTGRIP, ZINC ALLOY	3
BRO-5781604	Smallwares	INSERT PAN, 1/6 SIZE, 4" DEEP	6
WIN-FPPN-2	Smallwares	PORTION SPOON / LADLE 2OZ, PERF, BLUE, 72/CS	10
AMC-BBC2	Smallwares	BITTERS BOTTLE, 4 OZ, GLASS, CLEAR	2
WIN-PBC-12	Smallwares	PASTRY BAG, 12", PLASTIC COATED INTERIOR	14
BRO-57361205	Smallwares	CUTTING BOARD, 12" X 18", RED	4
WIN-CF-1.2	Smallwares	THERMAL COFFEE CARAFE, 1.2 L, PUSH BUTTON, SS	1
AMC-FFHM37	Smallwares	FRENCH FRY BAG / CUP, 14 OZ, STRAIGHT EDGE, SS	4
WIN-FN-10	Smallwares	FRENCH WHIP, 10", SS	8
MER-M24407PL	Smallwares	KNIFE, SANTOKU, 7"	1
WIN-KFP-71	Smallwares	COOKS FORK, 7"	2
OMC-80524	Smallwares	COFFEE SERVER, INSULATED, 1 L	1
WIN-SPBR-604	Smallwares	BUTTER SPREADER, 1/6 SIZE PAN WITH PERFORATED ROLL	1
BRO-515064	Smallwares	FRY CUP, 13.5 OZ, BOX OF 6	1
WIN-HLP-53	Smallwares	LOAF PAN, 5.6" X 3" X2.25", SILICO GLZ ALUM ST	5

Item Number	Category	Description	Quantity
SER-83003	Smallwares	SEAL ASSEMBLY	6
WIN-PL-7G	Smallwares	BUS BOX, 21 1/2" x 15" x 7" D, GRAY	6
WIN-SPS-P8	Smallwares	SERVING SPOON, PERFORATED, 8"	11
ONE-BS5634	Smallwares	*DISC* SIGN, WASHROOM, 6" X 9", WOMEN	7
DAN-1071533BK	Smallwares	FLEXIBLE PANCAKE TURNER	4
OMC-80207	Smallwares	FOOD CONTAINER COVER, RND, 12 / 18 / 22 QT, WHITE	8
WIN-CBYL-1218	Smallwares	CUTTING BOARD, 12" X 18", YELLOW	3
WIN-CBGR-1218	Smallwares	CUTTING BOARD, 12" X 18", GREEN	3
OMC-80423	Smallwares	PIE CUTTER, 8 CUT, SS	4
BRO-573173	Smallwares	SERVING SPOON, SOLID, 13", MIRROR FINISH	2
WIN-ICP-9	Smallwares	ICE CRUSHER, MANUAL	4
CAR-1077205	Smallwares	COVER, FOOD STORAGE, 12-18-22 QT ROUND, POLY, BLUE	12
OMC-80771	Smallwares	EGG RING, 3", SS	18
CAR-3068103	Smallwares	FOOD PAN, 1/4 SIZE, 4" DEEP, BLACK	4
2377027148	Smallwares	ISI FUNNEL AND SIEVE	2
WIN-UTPH-12G	Smallwares	TONG, UTILITY, 12", GREEN	5
CST-PT-13WR	Smallwares	PIZZA PAN, WIDE RIM, 13", ALUMINUM	12
ONE-3013	Smallwares	GARLIC PRESS, SELF CLEANING	2
SER-82022	Smallwares	COLLAR, 1/4 OZ	18
OMC-80211	Smallwares	FOOD CONTAINER COVER, 12, 18 & W QT CONTAINER, RND	7
VOL-45754-1	Smallwares	PUSHER BLOCK FOR 47715, 9/32"	1
BRO-2226	Smallwares	6 WHEEL DOUGH CUTTER, SS	1
BRO-573312	Smallwares	DISHER, SIZE 12 2.875 OZ, GREEN	4
TDU-053410	Smallwares	PEPPER MILL, 10", SEVILLE	2
BRO-57803300	Smallwares	SQUEEZE BOTTLE, 6 PACK, WIDE MOUTH, 32 OZ, CLEAR	2
BRO-57803317	Smallwares	SQUEEZE BOTTLE, 6 PACK, WIDE MOUTH, 32 OZ, YELLOW	2
BRO-4750	Smallwares	SERVING SPOON, 11", SOLID	7
CST-TKSCRL-LPE	Smallwares	STORAGE CONTAINER COVER, FITS SCR-12PC	9
CAM-66PP190	Smallwares	FOOD PAN, 1/6 SIZE, 6" DEEP, POLYPROPYLENE, WHITE	6
BRO-574253	Smallwares	SCOOP, 7 OZ, FLAT BOTTOM, ALUMINUM	8
VIC-7.6399.6	Smallwares	OYSTER KNIFE, REGULAR, BOSTON STYLE, 4" BLADE	2
WIN-SPFB-1	Smallwares	FALSE BOTTOM, FULL SIZE, SS	2
BIO-DT158	Smallwares	THERMOMETER, CANDY/DEEP FRY, 12", CLIP-ON	3
CST-TKTOPP-12GR	Smallwares	TONG, UTILITY, 12", GREEN HANDLE	7
WIN-MXB-500Q	Smallwares	MIXING BOWL, 5 QT, ECONOMY, SS	8
WIN-FPP-8	Smallwares	PORTION SPOON, 8 OZ, PERFORATED, BLUE	7
WIN-COD-8	Smallwares	STRAINER, COLANDER, 8 QT	3
OMC-80813	Smallwares	SERVING TRAY, 16", ROUND, STANLESS STEEL	2
TBC-10987	Smallwares	PEELER, Y, 6" x 3" x 1", SERRATED EDGE, SS	7
WIN-FPS-3	Smallwares	PORTION SPOON, 3 OZ, IVORY	15
WIN-ACP-063	Smallwares	CAKE PAN, 6" x 6" x 3", ROUND, ALUMINUM, 6/CS	6
WIN-LDI-5	Smallwares	LADLE, 5 OZ, SS	8
WIN-PRTS-2	Smallwares	CHEESE GRATER, ROTARY, 2 DRUMS	2
CAM-RFSCWC1135	Smallwares	FOOD CONTAINER COVER, RD, 1QT, PLYCARBONAT	12
OMC-47494	Smallwares	MEAT TENDERIZER, MANUAL, 48 SS NEEDLES, BLACK	2
WIN-LDI-1	Smallwares	LADLE, 1 OZ, SS	22
TDU-0711457	Smallwares	PEPPER MILL/SALT SHAKER, 7", QUADRO	2
TDU-071504SST	Smallwares	PEPPER MILL & SALT SHAKER SET, 7", CHROME	3
WIN-UTPH-16Y	Smallwares	TONG, UTILITY, 16", YELLOW	3

Item Number	Category	Description	Quantity
CAR-4037600	Smallwares	PASTRY BRUSH, 4", BOAR BRISTLE	1
MICRO-46016	Smallwares	SPICE GRATER, BLACK HANDLE, SS	4
BRO-573824	Smallwares	SPATULA, BAKERS, 4.5", WOOD HANDLE	11
OMC-43053	Smallwares	BUCKET OPENER, PAIL, 8"	11
RIC-FN175	Smallwares	KNIFE, FLEXIBLE FILLET, 7", VULCANO	1
BUN-42402.7000	Smallwares	COFFEE SERVER, DECANter, BLACK HANDLE, GLASS	3
CST-TK5220	Smallwares	CHOP SUEY BOWL / WOK, 20", 1.0MM, CARBON STEEL	2
CST-TKSCQL-LPE	Smallwares	STORAGE CONTAINER COVER, FITS SCQ-12PC & SCQ-18PC	11
WIN-CVST-12K	Smallwares	SERVING TONGS, 12", BLACK, POLYCARBONATE	12
WIN-UTPH-9K	Smallwares	TONG, UTILITY, 9", BLACK	5
CST-TKGHC-10	Smallwares	GLASS HANGER, 10", CHROME-PLATED	18
IFE-SLLD003A	Smallwares	SPOODLE, 2 OZ, RED	10
TDU-05317005	Smallwares	PEPPER MILL, 6.5", RED	5
BRO-575538	Smallwares	INSERT PAN COVER, 1/2 SIZE, SS	3
BRO-515057	Smallwares	SAUCE CUP, 4 OZ, SS	15
TBC-TW771	Smallwares	TORTILLA WARMER, BLACK	3
RAB-BBLD-11N	Smallwares	SERVING SPOON, SOLID, 11"	11
MER-M18927	Smallwares	MEZZALUNA, 7"	2
CAM-26CW110	Smallwares	1/2 SIZE FOOD PAN, 6" DEEP, BLACK	2
OMC-10829	Smallwares	APPLE PEELER, MANUAL, ALUMINUM	1
BRO-573723	Smallwares	SERVING TRIVET, 12.5" X 7.8", WOOD	2
OMC-80016	Smallwares	FOOD PAN COVER, 1/6 SIZE, CLEAR, NOTCHED	12
WIN-ACP-1212	Smallwares	CAKE PAN, 12" X 12" X 2", SQUARE, ALUMINUM	1
RAB-25123	Smallwares	BONING KNIFE, 6"	4
VOL-47251	Smallwares	CATERING TRAY, 19" X 13", SS *DISC*	1
CAM-38CW135	Smallwares	1/3 PAN, 8" DEEP, CLEAR	2
EPI-001-151102	Smallwares	CUTTING BOARD, 15" x 11", SLATE, 6/CS	1
WIN-HLP-94	Smallwares	LOAF PAN, 9" X 4.5" X 3", SILICO GLZD ALUM ST	2
AMC-BB3	Smallwares	BITTERS BOTTLE, 2 OZ, GLASS, CLEAR	2
BRO-744246	Smallwares	ROLLING PIN, FRENCH, TAPERED	4
FOX-4685	Smallwares	ENGLISH MUFFIN RINGS, SET OF 4	5
OMC-80575	Smallwares	MEASURING CUP SET, 5 PIECE, CLEAR	1
MAG-MAG61008	Smallwares	LOAF PAN, 9.75" X 5.75" X 2", ALUMINUM	2
WIN-TN526	Smallwares	GRILL SCRAPER, SS BLADE, WOOD HANDLE	6
MAG-MAG6978	Smallwares	*DISC* CONDIMENT CADDY, 3 COMPARTMENT	7
WIN-AS-12	Smallwares	SCOOP, 12 OZ, ROUND BOTTOM, ALUMINUM	7
WIN-CHK-2K	Smallwares	CHECK HOLDER	6
TDU-0538023	Smallwares	SALAD DRESSING BOTTLE 10 OZ	4
TDU-0579056	Smallwares	WINE STOPPERS, SET OF 2	4
BRO-1260	Smallwares	FLOUR SIFTER, SS, 8 CUP	1
WIN-UTPH-9Y	Smallwares	TONG, UTILITY, 9", YELLOW	4
OMC-80615	Smallwares	INSERT PAN, 2/3 SIZE, 6" DEEP	1
EPI-016-004010320	Smallwares	LADLE, 13", NATURAL, BLACK NYLON HEAD, 6/CS	2
EPI-016-009010320	Smallwares	SPOON, SLOTTED, 14", NATURAL, BK NYLON HEAD, 6/CS	2
EPI-016-202010320	Smallwares	TURNER, 15", MEDIUM, NATURAL, BK NYLON HEAD, 6/CS	2
DAN-6393604NA	Smallwares	2-TIER BAMBOO STEAMER	2
RAB-BBPF-15N	Smallwares	SERVING SPOON, PERFORATED, 15"	10
CST-TKWPM-30	Smallwares	PASTRY BRUSH, FLAT, 3", BOAR BRISTLE	12
WIN-UTPH-9G	Smallwares	TONG, UTILITY, 9", GREEN	5

Item Number	Category	Description	Quantity
MAG-MAG7676	Smallwares	SHAKER/MALT CUP, 30 OZ, SS	6
CAM-RFS6SCPP190	Smallwares	FOOD STORAGE COVER, RD, 6&8QT, CL, PLYPROPY, 12/CS	9
CAM-60CWC135	Smallwares	FOOD PAN COVER, 1/6 SIZE, FLAT, CLEAR	7
SWI-SMS2201CN	Smallwares	SALT MILL, CASTELL, 8.5", NATURAL STAIN	1
CST-PT-8CS	Smallwares	PIZZA PAN, COUPE STYLE, 8", ALUMINUM	20
CST-TKTOPP-9GR	Smallwares	TONG, UTILITY, 9", GREEN HANDLE	6
CST-TKTOBK-18PH	Smallwares	TOSTADA SHELL BASKET, 18 SLOTS	2
BRO-22124	Smallwares	INSERT PAN, 1/2 SIZE, 4" DEEP	1
CST-TK59602	Smallwares	FOOD PAN, 1/6 SIZE, 2.5" DEEP, POLYCARBONATE	8
BRO-572113	Smallwares	SERVING SPOON, 11", SLOTTED, SS	16
WIN-FPS-8	Smallwares	PORTION SPOON, 8 OZ, BLUE	6
CST-TKEGU-2	Smallwares	APPLE CORER	4
CAM-100MCCW135	Smallwares	MEASURING CUP, 1 QT, POLYCARBONATE, CLEAR	2
BRO-574311	Smallwares	PIE SERVER, FLEXIBLE, 10", WOOD HANDLE	10
MER-M35250	Smallwares	FISH BONE TWEEZERS, PRECISION	2
TBC-C80-12	Smallwares	SALT & PEPPER SHAKER SET OF 12, 1.5 OZ	1
CST-TKWPF-13	Smallwares	POT FORK, 13", WOODEN HANDLE	19
WIN-SCC-5	Smallwares	CORER, CHERRY / OLIVE, SS, 12/CS	6
BRO-57527	Smallwares	TONG, UTILITY, 9.5", SS	17
TBC-1104	Smallwares	SQUEEZE BOTTLE, 4 OZ, CLEAR, PACKED 24 EA	26
FOX-3609	Smallwares	COOKIE CUTTER SET, SQUARE, 6 PC	3
WIN-CBRD-1218	Smallwares	CUTTING BOARD, 12" X 18", RED	2
WIN-CVST-9K	Smallwares	SERVING TONGS, 9", BLACK, POLYCARBONATE	14
OMC-11523	Smallwares	KNIFE, OYSTER, 3.75", BLUE HANDLE	3
WIN-SPHP2	Smallwares	INSERT PAN, 1/2 SIZE, 2.5" DEEP, PERFORATED	2
CAM-RFSC2PP190	Smallwares	ROUND CONTAINER COVER, 2&4QT, PP	12
MAG-MAP0720	Smallwares	STEAMER, BAMBOO, 10", BASE ONLY	2
BRO-747162	Smallwares	GRATER, COARSE, CUISIPRO	2
CAM-P64CW135	Smallwares	PITCHER, 64 OZ	1
CST-TK30434	Smallwares	SPATULA, HEAT RESISTANT, FLAT BLADE, 14"	1
IFE-4297	Smallwares	FRY PAN, 12", CAST IRON	1
IFE-47622	Smallwares	SAUCE POT, 2 QT	1
IFE-5683HH	Smallwares	TURNER, HIGH HEAT, 8" X 3"	1
IFE-63232	Smallwares	FRY PAN, 12", ALUMINUM	1
IFE-63410	Smallwares	CAKE PAN, ROUND, 10"	1
IFE-RED-RWTSP4	Smallwares	SAUCE POT, 4 QT, ALUM	1
IFE-SBR-24W	Smallwares	SQUEEZE BOTTLE, 24 OZ, RED, 6-PACK	1
MAG-MA160TSS	Smallwares	STOCK POT, 60 QT, SS	1
MAG-MA408X	Smallwares	FRY PAN, 8", NON-STICK	1
MAG-MAC1575TSS	Smallwares	LID, 25 QT, SS	1
MAG-MAG3670	Smallwares	HAMBURGER PRESS, SMALL	1
RAB-4014402	Smallwares	DRAIN OPENER	1
VOL-50662	Smallwares	STEAK WEIGHT	1
WIN-AFP-7XC	Smallwares	FRY PAN, 7", ALUMINUM, NON-STICK	1
WIN-PCRC-18	Smallwares	FOOD STORAGE, 18 QT, ROUND	1
OMC-AN659	Smallwares	SCOOP, FOR 21 & 27 GALLON INGREDIENT BIN	2
BIO-DT154	Smallwares	THERMOMETER, POCKET, INSTANT READ, 5" STEM, BLUE	4
WIN-GS-10	Smallwares	TEAPOT, GOOSENECK HINGED, 10 OZ, SS	2
ONE-GBH-7	Smallwares	*DISC* GRILL BRICK, HOLDER, ALUMINUM	4

Item Number	Category	Description	Quantity
WIN-PT-875	Smallwares	TONG, PASTRY, 8.75", SS, BUFFET	9
FOX-44491	Smallwares	QUICHE/TART PAN, 4.5" X 2.25", RECTANGULAR	5
BRO-572132	Smallwares	SERVING SPOON, 13", PERFORATED, SS	12
ARC-FP188	Smallwares	SHAKER, 20OZ, 18/10 SS, COPPER	1
BRO-575308	Smallwares	PIZZA PAN, 8", ALUMINUM	7
WIN-PSW-12	Smallwares	SQUEEZE BOTTLE, 6 PACK, 12 OZ, CLEAR	3
TDU-05117568	Smallwares	LOAF PAN, 4.5" X 8.5", METAL	3
OMC-39789	Smallwares	BILL HOLDER, BLACK	9
WIN-ODR-48N	Smallwares	CHECK/CHIT HOLDER, ALUMINUM RAIL, 48"	1
WIN-SP7900S	Smallwares	FOOD PAN COVER, 1/9 SIZE, SOLID	18
BRO-71778	Smallwares	SPATULA, SCRAPER, 16", RED HANDLE, HIGH HEAT	2
BRO-71777	Smallwares	SPATULA, SCRAPER, 16", WHITE	6
FOX-44513	Smallwares	QUICHE/TART PAN, 9", NON-STICK, REMOVABLE BOTTOM	2
WIN-FPP-4	Smallwares	PORTION SPOON, 4 OZ, PERFORATED, GREEN	8
VOL-47143	Smallwares	DISHER, SIZE 16, BLUE, 2 OZ	1
FOX-39435	Smallwares	TORTILLA PRESS, CAST ALUM, 6"	1
FOX-4553	Smallwares	SPRINGFORM PAN, 5", TIN	3
BRO-5781104	Smallwares	INSERT PAN, FULL SIZE, 14.8 QT	1
MER-M35512	Smallwares	CAKE RING, 2" X 3", SS	5
FOX-4509	Smallwares	CANNOLI FORMS SET OF 4	5
BRO-22122	Smallwares	INSERT PAN, 1/2 SIZE, 2" DEEP	1
EPI-001-120901	Smallwares	CUTTING BOARD, 12" x 9", NATURAL, 6/CS	1
MAG-MAG7989	Smallwares	BOTTLE OPENER, 4" X 2", WALL-MOUNTED, SS	9
VOL-5228	Smallwares	BUN PAN, 1/8 SIZE, 6.5" X 9.5", 16 GAUGE ALUMINUM	2
OMC-11973	Smallwares	CHEF KNIFE, 8", REGULAR, BLACK HANDLE	1
TDU-0716220	Smallwares	PEPPER MILL, 7.5", ADAGIO BLACK	3
WIN-SP7904	Smallwares	FOOD PAN, 1/9 SIZE, 4" DEEP	7
OMC-44324	Smallwares	CAKE PAN, ALUMINUM, 6" X 2"	4
FOX-4590	Smallwares	TARTLET PAN, 4", REMOVABLE BOTTOM, SET OF 4	12
WIN-UTPH-16K	Smallwares	TONG, UTILITY, 16", BLACK	2
WIN-FN-14	Smallwares	FRENCH WHIP, 14", SS	10
BRO-5757451	Smallwares	PORTION SPOON, 5 OZ, PERFORATED, YELLOW	4
TBC-RGC16	Smallwares	GLASS CARAFE, 17 OZ, RE-SEALABLE, SILICONE SEAL	4
BRO-5744312	Smallwares	SANDWICH SPREADER, 4", SERRATED, BLACK HANDLE	7
TBC-10997	Smallwares	PEELER, STRAIGHT, 8" x 1" x 2", STRAIGHT EDGE, SS	4
CAM-1600CT110	Smallwares	TRAY, ROUND, 16", CAMTREAD	1
BRO-571116	Smallwares	WHIP, FRENCH, 16"	2
ONE-PB-146	Smallwares	*DISC* BASKET, PASTRY, 14" X 6" X 2"	6
CAM-RFS6PP190	Smallwares	FOOD CONTAINER, ROUND, 6 QT, PP	3
WIN-PSC-14	Smallwares	SPATULA, SCRAPER, 14", WHITE	6
BRO-746052	Smallwares	LOAF PAN, 12" X 5"	3
WIN-FF-RC	Smallwares	CONE FILTER PKG OF 10	4
MAG-MAG11020	Smallwares	MELON BALLER, 6.5", DOUBLE-SIDED, SS, BLACK	2
BRO-575317	Smallwares	PIZZA PAN, 17", ALUMINUM	2
BRO-746050	Smallwares	LOAF PAN, 8" X 5", TIN	4
WIN-FN-12	Smallwares	FRENCH WHIP, 12", SS	4
WIN-FPP-3	Smallwares	PORTION SPOON, 3 OZ, PERFORATED, IVORY	8
OMC-80137	Smallwares	TABLE SIGN, "HOT TEA", SS	9
CAM-66HP150	Smallwares	FOOD PAN, 1/6 SIZE, 6" DEEP, HIGH HEAT, AMBER	1

Item Number	Category	Description	Quantity
TBC-10995	Smallwares	KITCHEN SHEARS, 4" x 1" x 8", PERFECTGRIP, SS	2
CST-TKTOPP-9BI	Smallwares	TONG, UTILITY, 9", BLUE HANDLE	4
WIN-TNS-4	Smallwares	SPATULA, BAKERY, 4", WOOD HANDLE	9
CAR-10220B03	Smallwares	FOOD PAN, 1/2 SIZE, 2.5" DEEP, BLACK	1
BRO-573308	Smallwares	DISHER, SIZE 8 3.75 OZ, GRAY	2
BRO-573316	Smallwares	DISHER, SIZE 16 2 OZ, BLUE	2
WIN-TNS-7	Smallwares	SPATULA, BAKERY, 8", WOOD HANDLE	7
BRO-575588	Smallwares	VEGETABLE INSERT COVER, 7 QT, NOTCHED	4
OMC-80814	Smallwares	FLATWARE CYLINDER, SS	4
MICRO-46116	Smallwares	SPICE GRATER, RED HANDLE, SS	2
BRO-574079	Smallwares	BOTTLE AND CAN OPENER, GIANT, 7"	4
CST-TKWPBB-40	Smallwares	PASTRY BRUSH, FLAT, 4", BOAR BRISTLE	3
CST-TKPCT-12CL	Smallwares	TONGS, 12", CLEAR, POLYCARBONATE	9
WIN-MXB-300Q	Smallwares	MIXING BOWL, 3 QT, ECONOMY, SS	4
BRO-5757461	Smallwares	PORTION SPOON, 6 OZ, PERFORATED, BLACK	3
WIN-SPJL-306	Smallwares	INSERT PAN, 1/3 SIZE, 6" DEEP	1
FOX-44509	Smallwares	CREAM HORN FORMS, LADY LOCK, 6/SET	4
WIN-SCP-40	Smallwares	SAUCE CUP, 4 OZ, SS	21
FOX-4483	Smallwares	ANGEL FOOD CAKE PAN, 10"	1
SER-05127	Smallwares	O-RING, 1"	8
MAG-MAP0010	Smallwares	SKIMMER, NOODLE, 5.5", SS	1
SER-82323	Smallwares	O-RING, 1-5/16"	8
ONE-1446	Smallwares	*DISC* DECORATING COMB, ALUMINUM, 4"	15
WIN-FBM-433T	Smallwares	FRY BASKET, MINI, 4" X 3.5" X 3", SS, 12/PK	3
CST-TKPCT-6CL	Smallwares	TONGS, 6", CLEAR, POLYCARBONATE	12
OMC-80027	Smallwares	SPATULA, SPOONULA, 10', WHITE	10
RUB-FG288500WHT	Smallwares	UTILITY SCOOP, 64 OZ, WHITE, 6/CS	1
BRO-AH-6	Smallwares	*DISC* HANDLE COVER, FABRIC, 6", SILICONE COATING	5
MAG-MAG30976	Smallwares	APRON, BROWN	1
BRO-80126432	Smallwares	DISH, TART/QUICHE, 10", TINNED STEEL	1
OMC-80372	Smallwares	CULINARY BASKET, 10", COARSE MESH	2
CST-TK1132	Smallwares	INSERT PAN, 1/3 SIZE, 2.5"	1
WIN-CVST-6K	Smallwares	SERVING TONGS, 6", BLACK, POLYCARBONATE	12
SER-82015	Smallwares	WASHER	18
ARC-FP195	Smallwares	JULEP STRAINER, 7-1/16" x 3",	1
WIN-HLF-8MN	Smallwares	MINI LOAF PAN, (8) 5 OZ COMP, NON-STICK	1
RAB-82026	Smallwares	25 COMPARTMENT STANDARD EXTENDER	1
EPI-016-001010320	Smallwares	SPOON, 14", LARGE, NATURAL, BLACK NYLON HEAD, 6/CS	1
EPI-016-302010320	Smallwares	TURNER, 15", LARGE, NATURAL, BK NYLON HEAD, 6/CS	1
WIN-TB-20	Smallwares	BASKET, TACO SALAD BOWL, 8 3/10", 18" HANDLE	1
WIN-FC-PL	Smallwares	CUTLERY CYLINDER, POLYETHYLENE, WHITE	8
TBC-10979	Smallwares	GRATER/ZESTER, MANUAL, 2" x 1" x 14", SS	1
WIN-WA-1221W	Smallwares	APRON, WAIST, 3-POCKET, WH	3
MAG-MAG11030	Smallwares	VEGETABLE PEELER, 6.5", SS, PLASTIC HANDLE, BLACK	2
BRO-573806	Smallwares	SPATULA, OFFSET, 6", WOOD HANDLE	3
WIN-TNS-9	Smallwares	SPATULA, BAKERY, 10", WOOD HANDLE	5
TDU-0717039	Smallwares	PEPPER MILL & SHAKER SET, 6", FRESCIO	1
WIN-SPJL-902	Smallwares	INSERT PAN, 1/9 SIZE, 2.5" DEEP	3
WIN-AMT-2	Smallwares	MEAT TENDERIZER, 3" FACE, CAST ALUMINUM	1

Item Number	Category	Description	Quantity
WIN-ST-8	Smallwares	SPAGHETTI TONG, 8"	6
WIN-PGW-2416	Smallwares	SHEET PAN WIRE GRATE, 16" X 24", CHROME-PLATED	1
BIO-494SC	Smallwares	WOBBLE WEDGES, 12 PACK	2
BRO-5730074	Smallwares	PIZZA PAN, 14", DEEP DISH, THERMALLOY, ALUMINUM	1
CAM-8SFSP190	Smallwares	FOOD CONTAINER, SQUARE, 8 QT, POLYPROPYLEN	1
WIN-WPP-1222	Smallwares	PIZZA PEEL, WOOD, 12" X 13" X 22"	1
MAG-MAG3408	Smallwares	MUDDLER, 8", WOOD	5
BRO-515009	Smallwares	MILK FROTHING JUG, 20 OZ, SS	1
BRO-575712	Smallwares	LADLE, OPTIMA, 12 OZ	2
OMC-44655	Smallwares	BAIN MARIE POT, 4.25 QT, SS	1
CST-FWSS-10	Smallwares	FRENCH WHIP, 10"	6
WIN-BRN-20P	Smallwares	POT SCRUBBING BRUSH, 20", WHITE	1
BRO-5757230	Smallwares	PORTION SPOON, 3 OZ, BLACK	3
OMC-80048	Smallwares	FOOD PAN, 1/6 SIZE, 6" DEEP, CLEAR	2
MER-M61130BK	Smallwares	BIB APRON, WAIST	1
TDU-09719003	Smallwares	WINE PRESERVING PUMP WITH 2 STOPPERS	1
FOX-3660	Smallwares	BISCUIT CUTTER SET, 3 PC	3
CAM-90CWD135	Smallwares	DRAIN SHELF, 1/9 SIZE, CLEAR	6
MAG-MAG5008	Smallwares	LADLE, ASIAN, 10"	1
BRO-57528	Smallwares	TONG, UTILITY, 12", SS	5
WIN-LDI-3	Smallwares	LADLE, 3 OZ, SS	3
WIN-LDI-6	Smallwares	LADLE, 6 OZ, SS	3
OMC-80380	Smallwares	BASKET, WIRE FRY, 8.5" X 4.5"	1
BRO-575355	Smallwares	PIZZA PAN, 15", PERFORATED	1
OMC-80772	Smallwares	EGG RING, 4", SS	4
ONE-3691	Smallwares	*DISC* TIMER, DIGITAL	2
CST-TKWGT-20	Smallwares	TURNER, SOLID, 10" X 3" BLADE, WDN HDL	3
WIN-UTPH-12B	Smallwares	TONG, UTILITY, 12", BLUE	1
BRO-PC12625	Smallwares	KNIFE, PARING, 7.5", BLACK HANDLE	1
WIN-PSW-16Y	Smallwares	SQUEEZE BOTTLE, 6 PACK, WIDE MOUTH, 16 OZ, YELLOW	1
CAM-25MCCW135	Smallwares	MEASURING CUP, 1 CUP, POLYCARBONATE, CLEAR	2
CST-TK59202	Smallwares	FOOD PAN, 1/2 SIZE, 2.5" DEEP, POLYCARBONATE	1
OMC-80324	Smallwares	ICE SCOOP, 64 OZ, CLEAR	1
MAG-MAG5002	Smallwares	CHINESE TURNER, 19.5"	1
CAM-RFS2SCPP190	Smallwares	FOOD STORAGE COVER, RD, 2&4QT, CL, PLYPROPY, 12/CS	3
OMC-80223	Smallwares	FOOD CONTAINER COVER, SQ, 6 QT 8 QT	3
WIN-UT-12	Smallwares	UTILITY TONGS, 12", SS	3
CST-TKNKU-09	Smallwares	MASHER, 9.25", HEAT RESISTANT NYLON	6
BRO-19098	Smallwares	STRAINER, SINGLE MESH, 8", SS	1
ONE-SKWB-10	Smallwares	*DISC* SKEWERS, 100-PACK, BAMBOO, 10"	11
BRO-574118	Smallwares	STRAINER, MEDIUM MESH, 8"	1
WIN-MS3A-8D	Smallwares	STRAINER, DOUBLE FINE MESH, 8" BOWL	1
DEX-S293H-PCP	Smallwares	COOL BLUE HIGH HEAT HANDLE 3" GRIDDLE SCRAPER	2
AME-PWBB45	Smallwares	CONDIMENT CADDY, 1 COMPARTMENT, BLACK WOOD	1
DAN-1061242BK	Smallwares	SERRATED PEELER	1
CAR-1077360	Smallwares	COVER, FOOD STORAGE, 12-18-22 QT ROUND, POLY, BLUE	1
WIN-CAST-3	Smallwares	SKILLET, MINI INDUCTION, 3.5" DIA, CAST IRON	1
CST-TKNKU-03	Smallwares	POT FORK, 11.75", HEAT RESISTANT NYLON	11
OMC-80239	Smallwares	FOOD CONTAINER, SQ, 2QT, POLYPROPYLENE	2

Item Number	Category	Description	Quantity
MAG-MAG3254	Smallwares	PORTION SPOON, 4 OZ, PERFORATED, GREEN	2
CST-TKPCT-12BK	Smallwares	TONGS, 9", WHITE, POLYCARBONATE	3
BRO-5744314	Smallwares	TURNER, 15" x 3", SS, BLACK	1
OMC-80044	Smallwares	FOOD PAN, 1/4 SIZE, 2.5" DEEP, CLEAR	1
BRO-5757480	Smallwares	PORTION SPOON, 8 OZ, BLUE	1
WIN-AICD-20	Smallwares	ICE CREAM DIPPER, SIZE 20, 2 OZ, DEFROSTING	1
OMC-80194	Smallwares	FOOD CONTAINER, RND, 4 QT, POLYPROPYLENE	1
MAG-MAGBXLIDWH	Smallwares	*TEMP DISC* BUS BOX LID, WHITE	1
CST-TK7620	Smallwares	DISHER, 1 2/3 OZ, YELLOW	1
WIN-TMT-GS2	Smallwares	THERMOMETER, GRILL SURFACE	1
IFE-3031	Smallwares	BASTER	2
WIN-PT-6	Smallwares	TONG, POM, 6"	6
CST-TKNKU-04	Smallwares	TURNER, SLOTTED, 11-7/8", HEAT RESISTANT NYLON	4
CST-TKNKU-06	Smallwares	SPAGHETTI SERVER, 12", HEAT RESISTANT NYLON	4
WIN-SPCN	Smallwares	INSERT PAN COVER, 1/9 SIZE, NOTCHED	6
CST-TKTOPP-12BK	Smallwares	TONG, UTILITY, 12", BLACK HANDLE	1
BRO-57536	Smallwares	TONG, UTILITY, 7", 0.5 MM	2
BRO-572133	Smallwares	SERVING SPOON, 13", SLOTTED, SS	2
MAG-MAG3058	Smallwares	PAN SCRAPER 3 3/8" SS BLACK PLASTIC HANDLE	1
WIN-SCP-15	Smallwares	SAUCE CUP, 1.5 OZ, SS	9
CST-TKNKU-02	Smallwares	SPOON, SLOTTED, 12", HEAT RESISTANT NYLON	3
WIN-FPP-2	Smallwares	PORTION SPOON, 2 OZ, PERFORATED, RED	1
BRO-574951	Smallwares	MIXING BOWL, 1.5 QT, SS	1
IFE-20602	Smallwares	COOKIE CUTTER, PACK OF 6, CHRISTMAS	2
CST-TKWSER-7	Smallwares	SERRATOR, 7", WDN HNDL, SS	1
TBC-596	Smallwares	MENU CARD HOLDER/NUMBER STAND, 24/CS	1
CST-TKNKU-07	Smallwares	LADLE, 12.5", HEAT RESISTANT NYLON	2
CST-TKNKU-08	Smallwares	SKIMMER, 12.5", HEAT RESISTANT NYLON	2
BRO-572153	Smallwares	SERVING SPOON, 15"L, SLOTTED, SS	1
WIN-STN-8	Smallwares	TURNER, SLOTTED, 6" BLADE, 1-PIECE SS HANDLE	1
WIN-LDI-2	Smallwares	LADLE, 2OZ, SS	1
WIN-LDI-0	Smallwares	LADLE, 2OZ, SS	1
WIN-SCP-25	Smallwares	SAUCE CUP, 2.5 OZ, SS	4
MAG-MAG3321	Smallwares	SPOON, BASTING, 11", PERFORATED	1
MAG-MAG3583	Smallwares	TURNER, SLOTTED, NYLON, 13"	1
IFE-233	Smallwares	GLASS, COOLER, 20 OZ	240
DAL-APC DALCAM 300Q	Smallwares	DALCAM 300Q HOSPITAL DISINFECTANT FOOD SAFE, 4L	73
DAL-BOD 010220-20	Smallwares	RINSE AGENT, #1, AR-2000, 20L PAIL	21
CAP-57760347	Smallwares	TOILET TISSUE, JUMBO ROLL, FOR CTGDB09, 8 X 1000'	27
RAT-56.00.562	Smallwares	CHEMICAL, OVEN DELIMER TABLET, 150 PACK	6
SAN-T8400TBK	Smallwares	TOWEL DISPENSER, TOUCHLESS, HOLDS 8" ROLL, BLACK	4
GCP-3102	Smallwares	DUST MOP HEAD, TIE ON, 36", BLUE	56
CPG-CPG3550PPC	Smallwares	GARBAGE BAGS, 35 X 50, CLEAR, EXTRA, 100/CS	23
CPG-CPG2636PPC	Smallwares	GARBAGE BAGS, 26 X 36, CLEAR, EXTRA, 125/CS	39
3M-H-461	Smallwares	GRILL CLEANING HANDLE, 7000136506, 10/CS	25
GCP-5035Y	Smallwares	MOP BUCKET, DOWN PRESS, DUAL, 35 QT, YELLOW	4
OMC-80586	Smallwares	WASTE CAN, RND, 32 GALLON, GREY	13
GCP-4056	Smallwares	BROOM, HEAD ONLY, 24"	34
GCP-5017R	Smallwares	RESTAURANT CLEANING TOOL KIT, RED	4

Item Number	Category	Description	Quantity
GCP-5035R	Smallwares	MOP BUCKET, DOWN PRESS, DUAL, 35 QT, RED	3
CAP-17905144	Smallwares	TOILET TISSUE, WHITE SWAN INDIVIDUAL, 48/CS 05144	12
GCP-3810	Smallwares	AIR FRESHENER AEROSOL DISPENSER	18
DAL-BOD 030144-4	Smallwares	MACHINE SANITIZER #3, 4L	27
GCP-3616R	Smallwares	PAIL, SANITIZING , 6 QT, RED, 6/CS	62
GCP-9513	Smallwares	WASTE CONTAINER, SLIM, 23 GALLON, BLUE, 4/CS	8
ALT-CE-46991	Smallwares	OVEN CLEANER FOR COMBIS, 50 TABLETS PER CONTAINER	2
DAL-BOD 010244-4	Smallwares	RINSE AGENT, #1, AR-2000, 4L PAIL	15
OMC-46584	Smallwares	WASTE RECEPTACLE, CABINET, 36 GAL	1
GCP-7900	Smallwares	GLOVES, VINYL, CLEAR, SMALL, 100/BOX	98
RUB-FG264000BLA	Smallwares	DOLLY, BRUTE, 3" CASTERS, HEAVY DUTY, BLACK	5
DAL-BOD 030120-20	Smallwares	MACHINE SANITIZER #3, 20L PAIL	4
CAP-57760361	Smallwares	FACIAL TISSUE, 2-PLY, 30 BOXES/CS DP0361	8
GCP-7008	Smallwares	POT SCRUBBER, SS, 12/PK	22
GCP-5017G	Smallwares	RESTAURANT CLEANING TOOL KIT, GREEN	2
RUB-Q750-00-YL00	Smallwares	MOP HANDLE, QUICK RELEASE, MICROFIBER, 58" YELLOW	15
DAL-BOD 050144-4	Smallwares	VIVA POT & PAN SOAP #5, 4L	12
RUB-FG264307BLUE	Smallwares	CONTAINER, BRUTE, 44 GALLON, NO LID, BLUE	2
GCP-5055R	Smallwares	PUSH BROOM, BLOCK, 18", MEDIUM, RED, 2/CS	33
GCP-9633	Smallwares	WASTE BIN LID, 32 GAL, GREY, 6/CS	15
GCP-3101	Smallwares	MOP HEAD, DUST, 24"	24
GCP-4072	Smallwares	BROOM HANDLE, WOOD, 60", THREADED, 12/CS	32
GCP-3603G	Smallwares	PAIL, SANITIZING , 3 QT, GREEN, 12/CS	49
GCP-4820	Smallwares	TOILET TISSUE DISPENSER, UNIVERSAL, DOUBLE	5
GCP-7851	Smallwares	GLOVES, MEDIUM, NITRILE, BLUE, 100/BOX	50
GCP-5122R	Smallwares	MOP HANDLE, QUICK RELEASE, 54", RED	12
GCP-9501	Smallwares	REFUSE CAN LID, FOR PAPER, 23 GAL CONTAINER, BLUE	14
DAL-BOD 200144	Smallwares	FLOOR CLEANER, NEUTRO #20, LOW FOAM CLEANER, 4L	6
CAR-36505L00	Smallwares	SCRUB BRUSH, 20" X 3", SPARTA UTILITY	12
GCP-7115	Smallwares	CLOSED FOR CLEANING SIGN	12
GCP-9503	Smallwares	WASTE CONTAINER LID, BOTTLES & CANS, 23 GAL, GREEN	10
3M-H-88-3-1/2X5	Smallwares	SCOURING PAD, SUPER HEAVY-DUTY, 3.5" X 5", #88	9
GCP-3001	Smallwares	JANITOR CART WITH BAG	1
GCP-3120	Smallwares	MOP HANDLE, FIBERGLASS, JAW STYLE, 12/CS	11
BEB-DD-20	Smallwares	DEPOSIT, DRUM/PAIL, RETURNABLE	12
GCP-9621	Smallwares	WASTE BIN LID, 20 GAL, GREY, 6/CS	11
WIN-PTCS-23G	Smallwares	WASTE CONTAINER, 23 GALLON, SQUARE, GRAY	3
GCP-7903	Smallwares	GLOVES, VINYL, CLEAR, X-LARGE, 100/BOX, 10 BX/CS	38
DAL-BOD 120044	Smallwares	ALL PURPOSE CLEANER, NEUTRAL 500, 4L, 4/CS	8
RUB-RCP-Q560-00-YL00	Smallwares	DUSTING FRAME, 17", ALUMINUM, HYGEN, YELLOW, 6/CS	4
GCP-9515	Smallwares	WASTE CONTAINER LID, SWING LID, FITS 23 GAL, BLACK	5
3M-H-482	Smallwares	GRIDDLE HANDLES, HD, 7000136424, 10/CS	4
IFE-8880-645	Smallwares	GOJO FOAM SOAP DISPENSER	6
DAL-BOD 020044-4	Smallwares	MACHINE DISH DETERGENT PLUS, #2, SC-1000, 4L	4
GCP-5700	Smallwares	TOOL HOLDER, LONG HANDLE, 5 TOOL	6
GCP-3616G	Smallwares	PAIL, CLEANING , 6 QT, GREEN, 6/CS	18
GCP-7901	Smallwares	GLOVES, VINYL, CLEAR, MEDIUM, 100/BOX, 10 BX/CS	34
GCP-3105	Smallwares	DUST MOP FRAME, 24"	27
GCP-8002	Smallwares	GLOVES, LARGE, POLY, 500/BOX, 20 BX/CS	35

Item Number	Category	Description	Quantity
GCP-3108	Smallwares	DUST MOP HANDLE, 24"	15
GCP-3307	Smallwares	MICROFIBRE FRAME, 18"	8
GCP-3078Y	Smallwares	MOP BUCKET, DOWN PRESS, 35 QT, YELLOW	1
GCP-3572	Smallwares	SPRAY BOTTLE, 32 OZ., WHITE, 100/CS	96
GCP-3560	Smallwares	SPRAY BOTTLE TRIGGER, CHEMICAL RESISTANT, GREY	105
GCP-7850	Smallwares	GLOVES, SMALL, NITRILE, BLUE, 100/BOX, 10 BX/CS	26
RUB-2007889	Smallwares	SLIM JIM LID, BLUE, CAN/BOTTLE	6
3M-H-46-4X5.25	Smallwares	POLISHING PAD, FOR GRIDDLE, 20 PER BX, 4/CS	3
GCP-3252	Smallwares	URINAL SCREEN, WITH DEODERANT BLOCK, OCEAN BREEZE	42
GCP-3106	Smallwares	DUST MOP FRAME, SNAP ON, 36" X 5"	18
GCP-3616Y	Smallwares	PAIL, SANITIZING , 6 QT, YELLOW, 6/CS	13
GCP-3305	Smallwares	MOP HANDLE, TELESCOPIC MICROFIBRE, 60"	6
GCP-4630B	Smallwares	SOAP DISPENSER, BULK, BLACK	4
3M-H-82-4-1/2X5-1/2	Smallwares	GRIDDLE PADS, HD, 4BX PER CS,7000136423	3
GCP-3121	Smallwares	BROOM HANDLE, 60", BLUE	9
GCP-3603R	Smallwares	PAIL, SANITIZING , 3 QT, RED, 12/CS	23
GCP-7852	Smallwares	GLOVES, LARGE, NITRILE, BLUE, 100/BOX	20
GCP-RES-00861	Smallwares	DISINFECTANT, SURFACE CLEANER, 946 ML	11
GCP-4027	Smallwares	ERASER SPONGE, 4 PACK, LARGE, 36 PK/CS	36
RUB-FG364800GRAY	Smallwares	BUS BOX LID, FOR FG334900, GRAY	6
CAP-SCO01169	Smallwares	PAPER TOWEL, 6 X 1000', EMBASSY, WHITE	1
GCP-4013	Smallwares	ANGLE BROOM, 16", W/ DUST PAN	9
GCP-8001	Smallwares	GLOVES, MEDIUM, POLY, 500/BOX, 20 BX/CS	20
GCP-7902	Smallwares	GLOVES, VINYL, CLEAR, LARGE, 100/BOX, 10/CS	13
ALT-CE-46829	Smallwares	ALTO-SHAAM CLEANER, 32 OZ, 6/CS	3
GCP-5122G	Smallwares	MOP HANDLE, QUICK RELEASE, 54", GREEN	4
GCP-5077G	Smallwares	BROOM HANDLE, HEAVY DUTY, 54", GREEN, 4/CS	8
GCP-5077R	Smallwares	BROOM HANDLE, HEAVY DUTY, 54", RED, 4/CS	8
GCP-9620	Smallwares	WASTE BIN, 20 GAL, GREY	2
GCP-RES-00860	Smallwares	DISINFECTANT, SURFACE CLEANER, 3.78 L	3
CAR-3696800	Smallwares	QUICK CHANGE MOP HANDLE, 60"	2
DAL-BOD 170012	Smallwares	TOILET BOWL CLEANER, CUV-800 #17, 4L	4
GCP-4000	Smallwares	BROOM, CORN, 54", 5-STRING, HEAVY-DUTY, 12/CS	5
CAP-CTGH030	Smallwares	PAPER TOWEL, WHITE, 12/CS, 350"/ROLL	1
BEB-SBH-1L	Smallwares	SPRAY BOTTLE HEAD TRIGGER, 1L	30
GCP-3452	Smallwares	TOILET BRUSH, CADDY SET, 18"	9
GCP-7003	Smallwares	6" X 4" GREEN/YELLOW SPONGE, 50/CS	70
GCP-3251B	Smallwares	URINAL SCREEN, VINYL, BUBBLE GUM	31
3M-H-200	Smallwares	GRIDDLE SCREEN, 20 PER PKG, 7100032941, 10PK/CS	2
GCP-9756BLA	Smallwares	WASTE BASKET, 26L, 15", BLACK	3
GCP-3130B	Smallwares	CLOTH, 10-PACK, MICROFIBRE, 16" X 16", BLUE	29
GCP-7112	Smallwares	SIGN, WET FLOOR CAUTION, 12" X 33", YELLOW	3
WIN-DP-13C	Smallwares	LOBBY DUST PAN	1
GCP-3128	Smallwares	CLOTH, MICROFIBRE, GLASS/MIRROR, 16" X 16"	20
GCP-3616B	Smallwares	PAIL, SANITIZING , 6 QT, BLUE, 6/CS	3
GCP-4007	Smallwares	ANGLE BROOM, 16", W/ DUST PAN, BLACK/SILVER, 4/CS	1
GCP-3800	Smallwares	AEROSOL SPRAY REFILL, MANGO	3
GCP-3191	Smallwares	CLOTH, 10-PACK, BAR TOWEL, 16" X 19", WHITE	1
GCP-3130O	Smallwares	CLOTH, 10-PACK, MICROFIBRE, 16" X 16", ORANGE	11

Item Number	Category	Description	Quantity
GCP-3130P	Smallwares	CLOTH, 10-PACK, MICROFIBRE, 16" X 16", PINK	5
IFE-T936SDEF	Smallwares	DESSERT SPOON, ONEIDA PERIMETER	4
CHU-WHVRB1	Smallwares	BOWL, SOUP, 9.75", PROFILE, SUPER VIT WHITE, 12/CS	468
CHU-WHVPB1	Smallwares	PLATE, PASTA, 12", PROFILE, SUPER VIT WHITE, 12/CS	204
CHU-WHVWBM1	Smallwares	BOWL, 10 OZ, WIDE RIM, SUPER VIT, 12/CS	204
BRO-502511S	Smallwares	KNIFE, DINNER, CELINE, SERRATED, SOLD DZ	138
STE-4990Q787	Smallwares	GLASS, ROCKS, 13.5 OZ, DIAMOND, BLUE, 6/CS	594
CHU-WHSSB1	Smallwares	SOUP BOWL, 10 OZ, SNACK ATTACK, SUPER VIT, 24/CS	294
BRO-PG42405	Smallwares	GLASS, ROCKS, 8 OZ, ISTANBUL, 24/CS	1,344
BRO-502113	Smallwares	SPOON, SOUP, ROUND BOWL, ECLIPSE, SOLD DZ	72
BRO-574329	Smallwares	STEAK KNIFE, ROUND TIP, BLACK HANDLE	528
CHU-WHVP651	Smallwares	PLATE, 6.5", PROFILE, SUPER VIT WHITE, 12/CS	336
STE-6940E682	Smallwares	PLATE, DINNER, 10.25", STRATFORD, 12/CS	152
55CCPWD101	Smallwares	Plate, China, 10.75"	192
BRO-502510	Smallwares	FORK, SALAD, CELINE, SOLD DZ	204
BRO-502502	Smallwares	SPOON, DESSERT, CELINE, SOLD DZ	161
CHU-WHASU1	Smallwares	BOWL, 4" 10 OZ, CONSOMME, SUPER VIT WHITE, 24/CS	228
BRO-502102	Smallwares	SPOON, DESSERT, ECLIPSE, SOLD DZ	57
CHU-WHVP111	Smallwares	PLATE, 12", PROFILE, SUPER VIT WHITE, 12/CS	121
BRO-NG67077	Smallwares	GLASS, WINE, 12 OZ, NUDE RESERVA, 24/CS	325
BRO-502523	Smallwares	TEASPOON, CELINE, SOLD DZ	181
STE-61101ST0285	Smallwares	BOWL, BOUILLON, 9.5 OZ, ROYAL AVALON, 36/CS	360
BRO-502103	Smallwares	FORK, DINNER, ECLIPSE, SOLD DZ	51
BRO-5630157	Smallwares	BOWL, RIMMED, 9.25" 8.5 OZ, FOUNDATION, WH, 36/CS	252
ARC-71078	Smallwares	GLASS, GOBLET, 11.5 OZ, EXCALIBUR, 36/CS	540
BRO-502111S	Smallwares	KNIFE, DINNER, ECLIPSE, SERRATED, SOLD DZ	32
CHU-WH EV121	Smallwares	PLATE, CHINA 12.75, ROUND, WHITE, 6/CS	42
CHU-WHMCL1	Smallwares	MUG, LATTE, 12 OZ, SUPER VIT WHITE, 12/CS	132
BRO-502104	Smallwares	TABLESPOON, ECLIPSE, SOLD DZ	27
STE-6940E679	Smallwares	PLATE, SOUP, 9.5", STRATFORD, 12/CS	108
TAB-16-3318-2510	Smallwares	SOUP CUP, 5.75" 10.25 OZ, LA SCALA, WHITE, 6/CS	72
51CCPWD035	Smallwares	Coffee Cup, China, 7.5 OZ	216
AMC-FSMEL21	Smallwares	TRAY, 21" X 13", MELAMINE	16
50CCPWD001	Smallwares	Plate, China, 10"	144
ARC-L5641	Smallwares	GLASS, COCKTAIL, 7.25 OZ, CHEF & SOMMELIER, 12/CS	148
BRO-503810	Smallwares	FORK, SALAD, WIN2, SOLD 2-DZ	184
CHU-WHVP101	Smallwares	PLATE, 10.25", PROFILE, SUPER VIT WHITE, 12/CS	96
BRO-563954	Smallwares	BOWL, PASTA, 12", WHITE, PALM, 12/CS	132
LIB-15435	Smallwares	GLASS, ROCKS, 12OZ, EVEREST, 36/CS	252
ARC-L2762	Smallwares	GLASS, FLUTE, 7.5 OZ, SUBLYM, 24/CS	144
BRO-502110	Smallwares	FORK, SALAD, ECLIPSE, SOLD DZ	40
STE-6352MP78	Smallwares	Steelite Mug, 12 OZ	72
51CCPW007	Smallwares	Saucer, China, 6"	216
STE-4945Q412	Smallwares	GLASS, DECANTER, 36 OZ, YPSILON, CRYSTAL, 6/CS	45
BRO-PG52050	Smallwares	GLASS, SHOT, 1 OZ, PASABACHE, 24/CS	672
BRO-502913	Smallwares	SPOON, SOUP, CONTOUR, SOLD DZ	50
BRO-503802	Smallwares	SPOON, DESSERT, WIN2, SOLD 2-DZ	66
IFE-487	Smallwares	GLASS, SKYSCRAPER, 12 OZ	408
CHU-WHVP81	Smallwares	PLATE, 8", PROFILE, SUPER VIT WHITE, 12/CS	120

Item Number	Category	Description	Quantity
BRO-502123	Smallwares	TEASPOON, ECLIPSE, SOLD DZ	43
STE-6940E676	Smallwares	PLATE, DINNER, 8.5", STRATFORD, 12/CS	108
STE-6306P794	Smallwares	BOWL, FRUIT, 4 OZ, RENE OZORIO CONCERTO, 12/CS	216
STE-61101ST0284	Smallwares	BOWL, FRUIT, 3 OZ, AVALON, 36/CS	216
BRO-563967	Smallwares	PLATTER, OVAL, 9.75", WHITE, PALM, 24/CS	174
CAM-HT16CW135	Smallwares	TUMBLER, 16 OZ, HUNTINGTON, CLEAR, 36/CS	360
TAB-AB-Z03032-WH	Smallwares	PLATE, WIDE RIM, 15" X 8.25", RECTANGLE, WH, 6/CS	60
CAM-1200P152	Smallwares	TUMBLER, 12.6 OZ, PEBBLED, CLEAR, 72/CS	577
55CCPWD004	Smallwares	Plate, China, 6.75"	144
BRO-502623	Smallwares	TEASPOON, ROYAL, SOLD DZ	138
STE-4945Q414	Smallwares	YPSILON CARAFE, 18-1/2 OZ, 6/CASE	60
BRO-5630163	Smallwares	PLATE, 8", FOUNDATION, WHITE, 24/CS	144
BRO-5630195	Smallwares	PLATE, 6.75", RND SQUARE, FOUNDATION, WHITE, 36/CS	216
BRO-502503	Smallwares	FORK, DINNER, CELINE, SOLD DZ	70
ARC-FJ701	Smallwares	DINNER FORK, KYA, CHEF & SOMM	7
LIB-5315	Smallwares	TULIP SUNDAE DISH 6.25 OZ, 24/CS	144
BRO-563983	Smallwares	MUG, STACKING COFFEE, 11.5 OZ, WHITE, PALM, 36/CS	294
BRO-PG52703	Smallwares	GLASS, HI BALL, 9.5 OZ, CASABLANCA, 36/CS	276
BRO-5630168	Smallwares	PLATE, 12", FOUNDATION, WHITE, 12/CS	56
BRO-503011S	Smallwares	KNIFE, DINNER, MODENA, SERRATED, SOLD DZ	14
6352MP42	Smallwares	Steelite - Discontinued, 6.5" White Plate	66
CHU-WHVF101	Smallwares	WHITE PLATE, SUPER VIT, 12/CS	59
IFE-521	Smallwares	GLASS, BEVERAGE, 12 OZ	288
BRO-PG44872	Smallwares	GLASS, HURRICANE, 13.25 OZ, CAPRI POCO, 24/CS	192
CHU-WHEVB91	Smallwares	BOWL, 9.75" 40 OZ, EVOLVE, SUPER VIT WHITE, 12/CS	36
LIB-5031	Smallwares	GLASS, SHOT, 1 OZ, WHISKEY TALL, 72/CS	291
BRO-5630166	Smallwares	PLATE, 10", FOUNDATION, WHITE, 12/CS	72
55CCPWD009	Smallwares	Plate, China, 8"	96
STE-61101ST0254	Smallwares	PLATE, 9.5", ROYAL PORCELAIN AVALON, 24/CS	96
BRO-503813	Smallwares	SPOON, SOUP, ROUND BOWL, WIN2, SOLD 2-DZ	84
55CCPWD013	Smallwares	Bowl, China, 11 OZ	72
BRO-5630196	Smallwares	PLATE, 8.5", RND SQUARE, FOUNDATION, WHITE, 24/CS	96
BRO-5630181	Smallwares	MUG, 10 OZ, FOUNDATION, WHITE, 36/CS	144
STE-61101ST0272	Smallwares	SAUCER, CHINA, 5.75" DIA, ROUND AVALON, 36/CS	216
CHU-WHF1	Smallwares	BOWL, FRUIT NAPPIE, 5 OZ, SUPER VIT WHITE, 24/CS	121
STE-6940E6016	Smallwares	SAUCER, 6.5", STRATFORD, 36/CS	72
STE-4945Q415	Smallwares	GLASS, CARAFE, 9 OZ, YPSILON, 12/CS	74
BRO-PG42997	Smallwares	GLASS, NONIC PUB, 20 OZ, PASABAHCE, 48/CS	240
LIB-9023	Smallwares	GLASS, ROCKS, 12 OZ, SYMMETRY, 12/CS	88
BRO-502610	Smallwares	FORK, SALAD, ROYAL, SOLD DZ	97
IFE-T936FOYF	Smallwares	COCKTAIL FORK, ONEIDA PERIMETER	6
BRO-563952	Smallwares	BOWL, CEREAL, 5.63", WHITE, PALM, 36/CS	211
ML531BC	Smallwares	Ramekin, Plastic	252
IFE-BCWM61.18	Smallwares	SQUARE BOWL, 7", BEAN TOWN	220
STE-HL45520AWHA	Smallwares	CREME BRULEE DISH, 8 OZ, FLUTED, WHITE, 24/CS	49
905356309	Smallwares	Plate, 10", Vitrified	24
IFE-229	Smallwares	GLASS, ROCKS, 10 OZ	216
IFE-531	Smallwares	GLASS, ROCKS, 9 OZ	216
STE-6352MP52	Smallwares	PLATE, CHINA, 10.5", SQUARE, TRIA, 12/CS	36

Item Number	Category	Description	Quantity
BRO-563955	Smallwares	BOWL, FRUIT, 5", WHITE, PALM, 36/CS	366
BRO-563956	Smallwares	BOWL, GRAPEFRUIT, 6.38", WHITE, PALM, 36/CS	252
BRO-5630187	Smallwares	PLATE, RECTANGULAR, 9" X 5", FOUNDATION, WH, 36/CS	120
BRO-NG67076	Smallwares	GLASS, CHAMPAGNE FLUTE, 5.75 OZ, NUDE, 24/CS	91
ARC-FF195	Smallwares	PLATE, DINNER, 11", SQUARE, WHITE, 6/CS	24
CAM-100CW148	Smallwares	NAPPIE OATMEAL BOWL, 12.5 OZ, PLASTIC, WHITE	192
BRO-5630120	Smallwares	CREAMER, 5.5 OZ, NO HANDLE, FOUNDATION, WH, 36/CS	180
BRO-5630197	Smallwares	PLATE, 10", RND SQUARE, FOUNDATION, WHITE, 12/CS	52
BRO-PG44188	Smallwares	GLASS, BRANDY, 12 OZ, CAPRI, 48/CS	132
BRO-563953	Smallwares	BOWL, BOUILLON, 4", WHITE, PALM, 36/CS	324
BRO-PG52080	Smallwares	GLASS, STACKING, 16OZ, GRANDE-STACK, 24/CS	132
BRO-502823	Smallwares	TEASPOON, WINDSOR, SOLD DZ	239
CAM-9CWN148	Smallwares	PLATE, 9", CAMWEAR, WHITE, 48/CS	96
BRO-502811S	Smallwares	KNIFE, DINNER, WINDSOR, SERRATED, SOLD DZ	59
BRO-502513	Smallwares	SPOON, SOUP, CELINE, SOLD DZ	40
STE-6940E6015	Smallwares	BOWL, SOUP, 10 OZ, WHITE, PORCELAIN, 36/CS	72
ARC-07132	Smallwares	GLASS, GOBLET, 12.5 OZ, ARCOROC CERVOISE, 24/CS	77
BRO-5630115	Smallwares	PLATTER, OVAL, 10" X 7.25", FOUNDATION, WH, 12/CS	72
LIB-5310	Smallwares	GLASS, SODA FOUNTAIN, 11.5 OZ, 24/CS	84
ARC-L5642	Smallwares	GLASS, ALL PURPOSE, 14 OZ, KRYSTA, 12/CS	60
CAM-800P152	Smallwares	TUMBLER, 7.8 OZ, PEBBLED, CLEAR, 72/CS	283
LIB-5162	Smallwares	GLASS SHERBET SUNDAY DISH, 4.5 OZ, 72/CS	144
IFE-235A	Smallwares	GLASS, HIGH BALL, 12 OZ	180
BRO-5630106	Smallwares	PLATE, SIDE, 6.5", FOUNDATION, WHITE, 36/CS	144
CAM-50CW148	Smallwares	BOWL, OATMEAL NAPPIE, 15.3OZ, WHITE, 48/CS	144
BRO-503010	Smallwares	FORK, SALAD, MODENA, SOLD DZ	15
CAM-500P152	Smallwares	TUMBLER, 5.2 OZ, PEBBLED, CLEAR, 72/CS	432
ARC-L5633	Smallwares	GLASS, WINE, 16 OZ, CHEF & SOMM SEQUENCE, 12/CS	60
CR106W	Smallwares	Plate, Plastic, 6.5", Thunder Group	84
IFE-230A	Smallwares	GLASS, COOLER, 16 OZ	168
BRO-744045	Smallwares	PLATE, ESCARGOT, BROWN, WITH HANDLE	50
LIB-601329	Smallwares	GLASS, NICK & NORA, 4.75 OZ, SPEAKEASY, 12/CS	60
CAM-NT16152	Smallwares	TUMBLER, PLASTIC, NEWPORT, 12.6 OZ, CLEAR, 36/CS	199
CR110W	Smallwares	Plate, Plastic, 10.5"	36
CAM-1600P152	Smallwares	TUMBLER, 16.4 OZ, PEBBLED, CLEAR, 72/CS	160
AMC-FSMEL73	Smallwares	BOWL, 58 OZ, SQUARE, MELAMINE, BLACK, 12/CS	18
BRO-PG52706	Smallwares	GLASS, COOLER, 12 OZ, CASABLANCA, 48/CS	132
AMC-MELSQ117	Smallwares	BOWL, 228 OZ, 12", SQUARE, MELAMINE, WHITE	12
BRO-502417	Smallwares	SPOON, BOUILLON, CONCERTO, SOLD DZ	16
AMC-CB15	Smallwares	MENU HOLDER, 9" X 15.5", CLIPBOARD, WOOD, ESPRESSO	24
BRO-574352	Smallwares	FORK, SNAIL ESCARGOT, 2 PRONG, WINDSOR	81
ARC-N6831	Smallwares	GLASS, COCKTAIL, 10 OZ, CABERNET, 12/CS	42
905356305	Smallwares	Plate, China, 6.75"	36
90029	Smallwares	Decanter Carafe	12
BRO-PG52694-48	Smallwares	GLASS, ROCKS, 8.25 OZ, CASABLANCA, 48/CS	204
ARC-G3666	Smallwares	GLASS, ROCKS, 10.5 OZ, CHEF & SOMMELIER, 24/CS	77
FOX-28116	Smallwares	SERVING BOARD, 12", ROUND W/HANDLE, ACACIA WOOD	14
ARC-25263	Smallwares	GLASS, PILSNER, 13.5 OZ, ARCOROC, LINZ, 24/CS	72
BRO-PG52820	Smallwares	GLASS, HI BALL, 10 OZ, TIMELESS LONG, 12/CS	96

Item Number	Category	Description	Quantity
BRO-502923	Smallwares	TEASPOON, CONTOUR, SOLD DZ	24
BRO-502611S	Smallwares	KNIFE, DINNER, ROYAL, SERRATED, SOLD DZ	23
BRO-563962	Smallwares	PLATE, SIDE, 6.5", WHITE, PALM, 36/CS	216
6352MP66	Smallwares	Steelite - Discontinued, Creamer, 5 OZ	18
FOX-28441	Smallwares	WINE BOTTLE PADDLE BOARD, ACACIA WOOD	19
BRO-563982	Smallwares	MUG, COFFEE, 11 OZ, WHITE, PALM, 36/CS	132
STE-6352MP41	Smallwares	Plate, 8.25" White	47
JX24-B001-03	Smallwares	Bowl, China, 12 OZ, Triangular	48
CHU-WHVP91	Smallwares	PLATE, 9", PROFILE, SUPER VIT WHITE, 12/CS	36
LIB-221	Smallwares	GLASS, WINE, 17 OZ, STEMLESS, 12/CS	96
BRO-5630193	Smallwares	PLATE, 10", SQU, WIDE RIM, FOUNDATION, WH, 12/CS	29
BRO-PG52709	Smallwares	GLASS, ROCKS, 14 OZ, CASABLANCA, 24/CS	132
BRO-5630150	Smallwares	BOWL, STACKING, 4" 7 OZ, FOUNDATION, WHITE, 36/CS	96
LIB-5110	Smallwares	GLASS, SODA/FOUNTAIN, 12 OZ, 24/CS	48
BRO-502810	Smallwares	FORK, SALAD, WINDSOR, SOLD DZ	121
STE-11010123	Smallwares	PLATE, 8.5", SIMPLICITY, 12/CS	12
TW-30	Smallwares	Espresso Cup, 3 OZ, Update - 36/CS	8
MAG-MAG4029	Smallwares	BAKING DISH, CERAMIC, AU GRATIN, 6.5 OZ, WHITE	78
STE-11010832	Smallwares	COFFEE/TEA POT, 11 OZ, MADISON, SIMPLICITY, 6/CS	6
BRO-564005W	Smallwares	RAMEKIN, 8 OZ, PORCELAIN, WHITE	102
BRO-746874	Smallwares	LOBSTER CRACKER, 6", CHROME	45
BRO-502613	Smallwares	SPOON, SOUP, ROUND BOWL, ROYAL, SOLD DZ	30
STE-61101ST0257	Smallwares	PLATE, CHINA, 6.5", ROYAL PORCELAIN AVALON, 36/CS	72
BRO-563963	Smallwares	PLATE, DESSERT, 7.25", WHITE, PALM, 36/CS	144
BRO-563972	Smallwares	SAUCER	12
CHU-SWHSCB281	Smallwares	CUP, CAPPUCCINO, 12 OZ	12
CHU-SWHSCSS 1	Smallwares	SAUCER, CAPPUCCINO	12
BRO-NG64142	Smallwares	GLASS, ROCKS, 10/75 OZ, NUDE BIG TOP, 24/CS	36
BRO-502910	Smallwares	FORK, SALAD, CONTOUR, SOLD DZ	18
BRO-501913	Smallwares	SOUP SPOON, PARIS	12
BRO-744050	Smallwares	BOWL, ONION SOUP, 12 OZ, BROWN, WITH HANDLE	35
LIB-15238	Smallwares	GLASS, ROCKS, 12 OZ, GIBRALTER, 36/CS	72
LIB-782	Smallwares	GLASS, CARAFE DECANTER, 10 OZ, 10 OZ, 12 PER CASE	64
BRO-5630169	Smallwares	PLATE, PIZZA, 12", FOUNDATION, WHITE, 12/CS	19
IFE-520	Smallwares	GLASS, COOLER, 16 OZ	108
ALA-ALD500	Smallwares	DOME, ALADDIN, 9", INSULATED, BLUE, 12/CS	1
BRO-503823	Smallwares	TEASPOON, WIN2, SOLD 2-DZ	25
BRO-PG52790	Smallwares	GLASS, ROCKS, 11.75 OZ, TIMELESS, 12/CS	82
CAM-45CW148	Smallwares	BOWL, FRUIT CUP, 5 OZ, CAMWEAR, WHITE, 48/CS	96
BRO-564003W	Smallwares	RAMEKIN, 2.5 OZ, PORCELAIN, WHITE	192
BRO-563966	Smallwares	PLATE, DINNER, 10.25", WHITE, PALM, 24/CS	48
GET-PP1944526424	Smallwares	MUG, CHINA, 13-5/16 OZ, SPECKLED GREY, 24/CS	24
ARC-FE644	Smallwares	GLASS, CARAFE, 6 OZ, WINE BY THE GLASS, 24/CS	24
BRO-564004W	Smallwares	BAKING DISH, 9 OZ, OCAL, PORCELAIN, WHITE	66
6352MP38	Smallwares	Steelite Plate, 10 5/8"	24
BRO-PG42747	Smallwares	GLASS, TULIP BEER, 20 OZ, 48/CS	96
BRO-501910	Smallwares	SALAD FORK, PARIS	14
WIN-0030-03	Smallwares	DINNER SPOON, SHANGARILA	12
LIB-15437	Smallwares	GLASS, COOLER, 14OZ, STACKABLE, EVEREST, 36/CS	41

Item Number	Category	Description	Quantity
BRO-PG42565	Smallwares	GLASS, ROCKS, 10.5 OZ, CENTRA, 24/CS	72
STE-6900E559	Smallwares	Steelite Rectangular Plate	12
ARC-71084	Smallwares	GLASS, WINE, 8.5 OZ, ARCOROC EXCALIBUR, 36/CS	72
DBO069BKS22	Smallwares	Metal Harmony Bowl, 10 OZ	5
BRO-502522	Smallwares	KNIFE, BUTTER SPREADER, SOLD DZ	15
BRO-PG44074	Smallwares	GLASS, WATER GOBLET, 10 OZ, TOWER, 12/CS	72
BRO-575687	Smallwares	OYSTER KNIFE, 3" CARBON STEEL BLADE, WOOD HDL	28
BRO-563968	Smallwares	PLATTER, OVAL, 11.5", WHITE, PALM, 12/CS	25
BRO-503817	Smallwares	SPOON, BOUILLON, WIN2, SOLD 2-DZ	32
AMC-MELSCB21	Smallwares	SAUCE CUP, 2.5 OZ, SQUARE, MELAMINE, BLACK	84
TBC-TRSP12	Smallwares	TACO TAXI HOLDER, CIRCLE PATTERN, 1-2 TACOS	36
BRO-PG42435	Smallwares	GLASS, ROCKS, 7 1/4 OZ, PASABAHCE, 4DZ/CS	96
BRO-502803	Smallwares	FORK, DINNER, WINDSOR, SOLD DZ	75
STE-6940E6048	Smallwares	BOWL, FRUIT, 4.5 OZ, STRATFORD, 36/CS	36
CR5510W	Smallwares	Bowl, Plastic, Thunder Group, 10 OZ	36
BRO-502602	Smallwares	SPOON, DESSERT, ROYAL, SOLD DZ	25
BRO-57596	Smallwares	MENU CARD HOLDER, SPRING WIRE, 2.5"	113
LIB-9329	Smallwares	GLASS, COCKTAIL, 8 OZ, PRISM, 12/CS	24
TBC-RAM4RW	Smallwares	RAMEKIN, 4 OZ, MELAMINE, RIBBED, WHITE	60
LIB-718	Smallwares	GLASS, DECANter, 4 OZ, 72/CS	76
ARC-V3475	Smallwares	GLASS, HIGH BALL COLLINS, 12 OZ, ARCOROC, 24/CS	98
BRO-564001	Smallwares	SUGAR PACKET HOLDER, CERAMIC, WHITE	62
ARC-V3469	Smallwares	OLD FASHIONED GLASS, 10 OZ., ARCOROC, ISLANDE	96
BRO-5630101	Smallwares	SUGAR PACKET HOLDER, PORCELAIN, 24/CS	60
CAR-550107	Smallwares	TUMBLER, 5 OZ, PEBBLED	282
BRO-564004BR	Smallwares	BAKING DISH, OVAL, 9 OZ, CHINA, BROWN	48
STE-6900E517	Smallwares	Steelite	24
BRO-501923	Smallwares	TEASPOON, PARIS	10
BRO-563964	Smallwares	PLATE, DINNER, 9", WHITE, PALM, 24/CS	48
LIB-9022	Smallwares	GLASS, ROCKS, 9 OZ, SYMMETRY, 12/CS	26
BRO-502911S	Smallwares	KNIFE, DINNER, CONTOUR, SERRATED, SOLD DZ	5
BRO-PG440237	Smallwares	GLASS, GIN & TONIC, 19 OZ, TIMELESS, 12/CS	24
LIB-925500	Smallwares	GLASS, ROCKS, 12 OZ, CARATS, 12/CS	36
ARC-46978	Smallwares	GLASS, WINE, 8.5 OZ, CHEF & SOMM CABERNET, 24/CS	24
29CCFUS335	Smallwares	Plate, China, 11.5"	9
STE-6940E677	Smallwares	PLATE, SIDE, 6.5", STRATFORD, 12/CS	24
BRO-503203	Smallwares	FORK, DINNER, LUNA, SOLD DZ	4
ARC-Q5761	Smallwares	GLASS, CORDIAL, 2.5 OZ, ARCOROC, 72/CS	144
BRO-502515	Smallwares	FORK, OYSTER, CELINE, SOLD DZ	11
BRO-5630189	Smallwares	PLATE, 6.25", SQUARE, FOUNDATION, WHITE, 36/CS	48
BRO-PG43814	Smallwares	DECANter CARAFE, PASABAHCE, 17OZ, 8"H, CLEAR, 6/CS	42
ARC-L2370	Smallwares	GLASS, ROCKS, 12.5 OZ, CHEF & SOMM, 24/CS	24
ARC-20871	Smallwares	GLASS, HI BALL, 6 OZ, ARCOROC EXCALIBUR, 36/CS	74
CR010V	Smallwares	Plastic Plate, 10.5"	12
BRO-503811S	Smallwares	KNIFE, DINNER, WIN2, SERRATED, SOLD BY DZ	11
CAM-1000CW153	Smallwares	PLATE COVER / CLOCHE, 10-13/16" DIA, AMBER	12
CAM-RSB15CW110	Smallwares	BOWL, 11.2 QT, 15" ROUND, BLACK, 4/CS	4
36341	Smallwares	Pitcher, Arc Cardinal	12
BRO-502802	Smallwares	SPOON, DESSERT, WINDSOR, SOLD DZ	51

Item Number	Category	Description	Quantity
WIN-PPH-1W	Smallwares	SUGAR PACKET HOLDER, PLASTIC, WHITE	160
ARC-D2443	Smallwares	BEER TASTER, 7-1/4 OZ.	72
STE-6121RG026	Smallwares	CUP, CAPPUCCINO, 11.5 OZ, PORCELAIN, BEIGE, 12/CS	12
ARC-L5758	Smallwares	GLASS, ROCKS, 10.5 OZ, CHEF & SOMM SEQUENCE, 12/CS	24
BRO-502411S	Smallwares	KNIFE, DINNER, CONCERTO, SOLD DZ	3
BRO-PG52810	Smallwares	GLASS, ROCKS, 7 OZ, TIMELESS, 12/CS	36
80102	Smallwares	Pitcher, 33.24 OZ	18
MAG-MAG7744	Smallwares	LOBSTER CRACKER	32
905 536 512	Smallwares	Discontinued, World Tableware Dishware	24
ARC-79320	Smallwares	GLASS, COCKTAIL, 10 OZ, EXCALIBUR, 12/CS	19
BRO-502813	Smallwares	SPOON, SOUP, ROUND BOWL, WINDSOR, SOLD DZ	56
NS5095W	Smallwares	Plastic Bowl, 96 OZ	6
BRO-5630191	Smallwares	PLATE, 10.25", SQUARE, FOUNDATION, WHITE, 12/CS	12
ARC-D6653	Smallwares	GLASS, DECANter, 47.25 OZ, OPEN UP, 2/CS	1
BRO-502410	Smallwares	FORK, SALAD, CONCERTO, SOLD DZ	5
BRO-502403	Smallwares	FORK, DINNER, CONCERTO, SOLD DZ	4
BRO-PG44701	Smallwares	GLASS, WATER GOBLET, 10 OZ, CAPRI BANQUET, 48/CS	40
BRO-503002	Smallwares	SPOON, DESSERT, MODENA, SOLD DZ	3
WIN-G-109	Smallwares	SALT AND PEPPER SHAKER, 2 OZ, SQUARE, MUSHROOM TOP	72
BRO-PG520339	Smallwares	GLASS, MIXING, 16OZ, 24/CS	96
TBC-RAM3W	Smallwares	RAMEKIN, 3 OZ, MELAMINE, WHITE	68
ARC-37652	Smallwares	GLASS, COCKTAIL COUPE, 5.25 OZ, ELEGANCE, 48/CS	24
STE-6940E6019	Smallwares	MUG, 10 OZ, PARLIAMENT, 12/CS	12
BRO-4125	Smallwares	MENU CARD HOLDER, CHROME CLIP	69
CAM-950P152	Smallwares	TUMBLER, 9.8 OZ, COLORWARE, CLEAR, 72/CS	72
ARC-G3658	Smallwares	GLASS, HI BALL, 7.75 OZ, CRYSTAL, 24/CS	24
BRO-PG42116	Smallwares	GLASS, BEER, PILSNER, 14OZ, SIDE HEAVY SHAM, 24/CS	30
BRO-PG42945	Smallwares	GLASS, ROCKS OLD FASHIONED, 10.5 OZ, VALSE, 48/CS	30
BRO-57128	Smallwares	SERVING BOARD, 12" X 8"	3
BRO-PG52705	Smallwares	GLASS, ROCK, 9 OZ, CASABLANCA, 48/CS	36
ARC-N6377	Smallwares	GLASS, DBL ROCKS, 12.75 OZ, ISLANDE, 24/CS	24
BRO-502512	Smallwares	KNIFE, STEAK, CELINE, SOLD DZ	3
NS507W	Smallwares	Bowl, Plastic, Thunder Group, 41 OZ	12
LIB-135	Smallwares	GLASS, ROOM TUMBLER, 8 OZ, 48/CS	41
BRO-PG80112	Smallwares	GLASS, CARAFE, 8.5 OZ, PASABACHE BACCHUS, 12/CS	24
BRO-PG43824	Smallwares	GLASS, DECANter CARAFE, 33.25 OZ, PASABAHCE, 6/CS	12
TBC-10975	Smallwares	KNIFE, OYSTER, 2" x 2" x 6", PERFECTGRIP, SS	13
BRO-503013	Smallwares	SPOON, SOUP, MODENA, SOLD DZ	2
BRO-502517	Smallwares	SPOON, BOUILLON, CELINE, SOLD DZ	8
BRO-563951	Smallwares	BOWL, CEREAL, 5", WHITE, PALM, 36/CS	38
53224F	Smallwares	Glass, Rocks	36
LIB-5011	Smallwares	GLASS, BEER MUG, 15 OZ, 12/CS	12
ARC-J4226	Smallwares	GLASS, HI BALL COLLINS, 13 OZ, ISLANDE, 24/CS	36
STE-6900JH6056	Smallwares	Steelite Mug, 15.5 OZ	11
BRO-5630155	Smallwares	BOWL, 4" 6.8 OZ, FOUNDATION, WHITE, 36/CS	36
FK769	Smallwares	Plate, China, 6.25"	24
ABC-J4227	Smallwares	Glass, High Ball, 11 OZ	36
BRO-574343	Smallwares	KNIFE, STEAK, CONTRE FILET, 12/PK	8
J3313	Smallwares	Tumbler, 10.6 OZ, 300ML, ARC, Island	22

Item Number	Category	Description	Quantity
BRO-563978	Smallwares	MUG, STACKING COFFEE, 7 OZ, WHITE, PALM, 36/CS	36
TBC-10043	Smallwares	FRY CUP, 20 OZ, SLANTED	12
ARC-19343	Smallwares	GLASS, MIXING, 16 OZ, ARCOROC, 24/CS	24
6900E560	Smallwares	Steelite Bowl, Square	12
WOR-201 2492	Smallwares	KNIFE, STEAK, BLACK HANDLE, BEEF BARON, 12/PK	4
LIB-3055	Smallwares	GLASS, COCKTAIL COUPE, 8.5 OZ, PERCEPTION, 12/CS	12
ARC-L5754	Smallwares	GLASS, COLLINS, 11.5 OZ, CHEF & SOMMELIER, 12/CS	12
440220	Smallwares	Wine Glass, 7.75 OZ	12
6352MP41	Smallwares	Plate, China, Steelite 8.25"	6
BRO-NG66121	Smallwares	GLASS, GOBLET, 13.75 OZ, NUDE, CRYSTAL, 24/CS	12
BRO-PG52849	Smallwares	GLASS, MIXING BEAKER, 24.25 OZ, TIMELESS, 6/CS	6
BRO-502122	Smallwares	KNIFE, BUTTER SPREADER, ECLIPSE, SOLD DZ	2
WOR-651 001	Smallwares	TEASPOON, MEDIUM WEIGHT WINDSOR	22
BRO-564015W	Smallwares	BAKING DISH, 16 OZ, WHITE, SMOOTH LASAGNA	9
BRO-502825	Smallwares	SPOON, DEMITASSE, WINDSOR, SOLD DZ	33
BRO-503023	Smallwares	TEASPOON, MODENA, SOLD DZ	2
AMC-BWBO	Smallwares	SERVING BOARD, 13.5" X 6", WITH HANDLE, BAMBOO	2
BRO-PG44799	Smallwares	GLASS, WINE, 8.5 OZ, IMPERIAL PLUS, 24/CS	12
TBC-MEDRARE	Smallwares	MEAT MARKER PICK, 3.5", BAMBOO, MEDRARE, 100/PK	12
BRO-4145	Smallwares	MENU CARD HOLDER, 12"	12
AMC-FSLT18	Smallwares	PLATTER, 18" X 8.5", FAUX SLATE BLACK MELAMINE	1
STE-17640565	Smallwares	PLATE, CHINA, 11" x 7", INK LEGACY BLUE, 12/CS	1
ARC-09232	Smallwares	GLASS, COCKTAIL, 7 OZ, ARCOROC EXCALIBUR, 12/CS	11
AMC-CSPR1	Smallwares	SALT & PEPPER SHAKER SET, 2.5 OZ, WHITE CERAMIC	5
AMC-BWBR	Smallwares	SERVING BOARD, 9", ROUND WITH HANDLE, BAMBOO	2
ARC-C5872	Smallwares	GLASS, TUMBLER, 16 OZ, WILLI BECHER, 16OZ, 12/CS	12
1639	Smallwares	Glass, 16 OZ	12
52052	Smallwares	Glass, Beer, 6.75 OZ	24
LIB-SL-21	Smallwares	PLATE, 11" X 5", PORCELAIN, SLATE, WHITE	3
BRO-PG42225	Smallwares	GLASS, ROCKS, 8.5 OZ, BOLERO, 12/CS	24
AMC-FSMEL19	Smallwares	TRAY, 4" X 13", MELAMINE	1
ARC-C8303	Smallwares	GLASS, WINE, STEMLESS, 15 OZ, PERFECTION, 12/CS	12
BRO-PG52139	Smallwares	GLASS, MIXING, 20 OZ, PASABACHE, 24/CS	24
CAM-2000P152	Smallwares	TUMBLER, 22 OZ, PEBBLED, CLEAR, 72/CS	14
BRO-PG42884	Smallwares	GLASS, ROCKS, 10.5 OZ, 12/CS	12
BRO-502622	Smallwares	BUTTER SPREADER, 6-4/5", BENT, SS, SOLD DZ	4
BRO-PG80111	Smallwares	GLASS, CARAFE, 33.5 OZ, PASABACHE BACCHUS, 6/CS	6
LIB-SL-12	Smallwares	BOWL, GRAPEFRUIT, 12 OZ, SQUARE, 24/CS	2
LIB-15665	Smallwares	GLASS, COOLER, 20 OZ, GIBRALTAR, 24/CS	4
BRO-502203	Smallwares	FORK, DINNER, LAFAYETTE, SOLD DZ	1
AMC-MEL19	Smallwares	PLATTER, 14.5" X 7.5", RECTANGULAR, MELAMINE, WH	1
DAN-900078PC	Smallwares	QUICHE DISH, 10", WHITE, PORCELAIN	3
BRO-NG67024	Smallwares	GLASS, COCKTAIL/MARTINI, 5 OZ, CRYSTAL, 24/CS	6
BRO-502903	Smallwares	FORK, DINNER, CONTOUR, SOLD DZ	1
AMC-SBH5	Smallwares	SQUOUND BOWL, 67 OZ., 9" DIA. 2-3/4" H	1
BRO-574031	Smallwares	LOBSTER PICK, 8.5", SS	20
LIB-719	Smallwares	DECANTER CARAFE, 8.5 OZ RIM FULL, 36/CS	6
BRO-502525	Smallwares	SPOON, DEMITASSE, CELINE, SOLD DZ	2
LIB-13150020	Smallwares	GLASS, WATER BOTTLE, 1 L WITH BLUE WIRE LID, 6/CS	2

Item Number	Category	Description	Quantity
LIB-15141	Smallwares	GLASS, COOLER, 14 OZ, DURATUFF, 24/CS	4
Z03175	Smallwares	Bowl, 3 oz	6
BRO-PG51078	Smallwares	GLASS, SUNDAE DISH, 6 OZ, PASABAHCE, 24/CS	5
ARC-4757	Smallwares	GLASS, GOBLET, 14 OZ, ARCOROC EXCALIBUR, 24/CS	4
BRO-563973	Smallwares	SAUCER, 6", DOUBLE WELL, WHITE, PALM, 36/CS	12
TBC-10030	Smallwares	ICE CREAM CONE HOLDER, HOLDS 6	1
TBC-RGC34	Smallwares	GLASS CARAFE, 34 OZ, RE-SEALABLE, SILICONE SEAL	2
BRO-502614	Smallwares	SPOON, ICED TEA, ROYAL, SOLD DZ	2
ARC-CAP51	Smallwares	JIGGER, 1/2 THRU 2 OZ, MIX, SS	1
ARC-40375	Smallwares	*DISC*SEE Q5761* GLASS, CORDIAL, 2.5 OZ, ARCOROC	12
WIN-G-115	Smallwares	SYRUP DISPENSER, 6OZ, GLASS	1
TBC-RAM2RW	Smallwares	RAMEKIN, 2 OZ, MELAMINE, RIBBED, WHITE	4
BRO-NG67048	Smallwares	*DISC*GLASS, MARTINI, 10 OZ, NUDE, 12/CS	5
BRO-PG44575	Smallwares	GLASS, CHAMPAGNE FLUTE, 5 OZ, RETRO, 6/CS	2
LIB-840-425N-13	Smallwares	PLATE, 9", WHITE, PORCELANA, 24/CS	2
OMC-80333	Smallwares	TUMBLER, PEBBLES, 8 OZ, RED	3
OMC-80344	Smallwares	TUMBLER, PEBBLED, 16 OZ, CLEAR	2
CAM-500P401	Smallwares	TUMBLER, 5.2 OZ, TEXTURED, SLATE BLUE, 72/CS	1
IFE-PCP-162	Smallwares	FOOD PAN, 1/6, 2"	18
PRE-5300WH-XXL	Smallwares	CHEF COAT, LONG SLEEVE, XXLARGE, WHITE	31
PRE-5300WH-XS	Smallwares	CHEF COAT, LONG SLEEVE, XSMALL, WHITE	30
PRE-5353BK-XS	Smallwares	CHEF COAT, LONG SLEEVE, XSMALL, BLACK	22
PRE-3040BK-XS	Smallwares	CHEF PANTS, BAGGY, XSMALL, BLACK	20
PRE-5353BK-XXL	Smallwares	CHEF COAT, LONG SLEEVE, XXLARGE, BLACK	15
PRE-5300SSWH-XS	Smallwares	CHEF COAT, SHORT SLEEVE, XSMALL, WHITE	23
PRE-5353CH-M	Smallwares	CHEF COAT, LONG SLEEVE, MEDIUM, CHARCOAL	15
PRE-5353BK-S	Smallwares	CHEF COAT, LONG SLEEVE, SMALL, BLACK	16
PRE-5300SSWH-XL	Smallwares	CHEF COAT, SHORT SLEEVE, XLARGE, WHITE	22
PRE-5300WH-XL	Smallwares	CHEF COAT, LONG SLEEVE, XLARGE, WHITE	20
PRE-5300SSWH-XXL	Smallwares	CHEF COAT, SHORT SLEEVE, XXLARGE, WHITE	19
PRE-5370-M	Smallwares	CHEF COAT, LONG SLEEVE, MEDIUM, BLACK TRIM	15
PRE-5353BK-XL	Smallwares	CHEF COAT, LONG SLEEVE, XLARGE, BLACK	14
WIN-UNF-6KL	Smallwares	CHEF JACKET, BLACK, L	14
PRE-5370-L	Smallwares	CHEF COAT, LONG SLEEVE, LARGE, BLACK TRIM	14
PRE-5300WH-S	Smallwares	CHEF COAT, LONG SLEEVE, SMALL, WHITE	17
PRE-5300WH-L	Smallwares	CHEF COAT, LONG SLEEVE, LARGE, WHITE	17
PRE-5300SSWH-L	Smallwares	CHEF COAT, SHORT SLEEVE, LARGE, WHITE	18
PRE-2500BK-L	Smallwares	COOK SHIRT, SHORT SLEEVE, BLACK, LARGE	22
PRE-1925BK	Smallwares	WAIST APRON, BLACK, 4 WAY	30
PRE-5353SSBK-XXL	Smallwares	CHEF COAT, SHORT SLEEVE, XXLARGE, BLACK	10
PRE-3040BK-S	Smallwares	CHEF PANTS, BAGGY, SMALL, BLACK	12
PRE-2500BK-M	Smallwares	COOK SHIRT, SHORT SLEEVE, BLACK, MEDIUM	21
WIN-UNF-5WM	Smallwares	CHEF JACKET, WHITE, M	10
PRE-1630W	Smallwares	CHEF HAT, PILL BOX CAP, WHITE, VELCRO CLOSURE	33
PRE-5300SSWH-S	Smallwares	CHEF COAT, SHORT SLEEVE, SMALL, WHITE	13
WIN-UNF-6KXL	Smallwares	CHEF JACKET, BLACK, XL	9
PRE-1050WH	Smallwares	BIB APRON, WHITE, WITH 2 POCKETS	25
WIN-UNF-5WS	Smallwares	CHEF JACKET, WHITE, S	8
PRE-5370-XL	Smallwares	CHEF COAT, LONG SLEEVE,X- LARGE, BLACK TRIM	8

Item Number	Category	Description	Quantity
PRE-3040BK-XL	Smallwares	CHEF PANTS, BAGGY, XLARG, BLACK	7
PRE-5353SSBK-S	Smallwares	CHEF COAT, SHORT SLEEVE, SMALL, BLACK	7
PRE-5300SSWH-M	Smallwares	CHEF COAT, SHORT SLEEVE, MEDIUM, WHITE	10
PRE-5300WH-M	Smallwares	CHEF COAT, LONG SLEEVE, MEDIUM, WHITE	9
PRE-3040BK-L	Smallwares	CHEF PANTS, BAGGY, LARGE, BLACK	7
PRE-3040BK-M	Smallwares	CHEF PANTS, BAGGY, MEDIUM, BLACK	7
PRE-5353SSBK-XL	Smallwares	CHEF COAT, SHORT SLEEVE, XLARGE, BLACK	6
PRE-1630GA	Smallwares	CHEF HAT, PILL BOX CAP, GANGSTER, VELCRO CLOSURE	22
PRE-3040BK-XXL	Smallwares	CHEF PANTS, BAGGY, XXLARG, BLACK	6
PRE-5353SSBK-XS	Smallwares	CHEF COAT, SHORT SLEEVE, XSMALL, BLACK	5
PRE-5370-XXL	Smallwares	CHEF COAT, LONG SLEEVE, XX-LARGE, BLACK TRIM	5
PRE-1630BK	Smallwares	CHEF HAT, PILL BOX CAP, BLACK, VELCRO CLOSURE	15
PRE-1750WH	Smallwares	CHEF HAT, POPLIN, WHITE	16
PRE-5353BK-L	Smallwares	CHEF COAT, LONG SLEEVE, LARGE, BLACK	4
PRE-1000GA	Smallwares	WAIST APRON, GANGSTER, WITH 3 POCKETS	12
PRE-5353CH-L	Smallwares	CHEF COAT, LONG SLEEVE, LARGE, CHARCOAL	3
PRE-1000BK	Smallwares	WAIST APRON, BLACK, WITH 3 POCKETS	11
PRE-3040GA-M	Smallwares	CHEF PANTS, BAGGY, MEDIUM, GANGSTER	2
PRE-1050RD	Smallwares	BIB APRON, RED, WITH 2 POCKETS	6
PRE-1300BK	Smallwares	COIN APRON, 4 POCKET, BLACK, W/ BUCKLE	6
PRE-1051TTGA	Smallwares	BIB APRON, GANGSTER, WITH NO POCKETS	4
PRE-1000WT	Smallwares	WAIST APRON, WHITE, 3 POCKETS	5
PRE-1050BUR	Smallwares	BIB APRON, BURGUNDY, WITH 2 POCKETS	4
PRE-5353SSBK-L	Smallwares	CHEF COAT, SHORT SLEEVE, LARGE, BLACK	1
PRE-5353BK-M	Smallwares	CHEF COAT, LONG SLEEVE, MEDIUM, BLACK	1
PRE-8110-WH	Smallwares	BIB APRON WHITE	5
4939Q331	Smallwares	Rockbar Glass 12.5 OZ	78
05CCPWD043	Smallwares	Mug, China, 10 OZ	48
SWHSOEB9	Smallwares	Churchill Dinnerware	11
STE-6121RG016	Smallwares	Steelite Mug, 11.75 oz	6
90960	Smallwares	Misc Smallwares	24
J347	Smallwares	Misc Smallwares	12
53698	Smallwares	Misc Smallwares	5
22760	Smallwares	Misc Smallwares	36
FJ352	Smallwares	Misc Glassware/Tableware	6
FJ772	Smallwares	Misc Glassware/Tableware	53
57599	Smallwares	Misc Smallwares	50
CAM-EN-631-1	Smallwares	Misc Smallwares	30
CF1SG	Smallwares	Misc Smallwares	1
B375-AIB	Smallwares	Misc Smallwares	1
42075	Smallwares	Misc Smallwares	48
28238700103	Smallwares	Misc Smallwares	12
FW-20	Smallwares	Misc Smallwares	14
FW-22	Smallwares	Misc Smallwares	10
4310100	Smallwares	Misc Smallwares	2
ARC-FJ056	Smallwares	Misc Smallwares	6
JR90080	Smallwares	Misc Smallwares	48
JR90020	Smallwares	Misc Smallwares	6
71769	Smallwares	Misc Smallwares	12

Item Number	Category	Description	Quantity
573145	Smallwares	Misc Smallwares	5
573144	Smallwares	Misc Smallwares	11
573141	Smallwares	Misc Smallwares	12
573140	Smallwares	Misc Smallwares	12
IFE-PCP-1006	Smallwares	FOOD PAN, FULL SIZE, 6"	35
EUR-CB100-1018	Smallwares	VACUUM MACHINE BAGS, 10X18",	6
MDSB5110	Smallwares	MEAL DELIVERY BOWL	45
RAT-60.70.464	Smallwares	CONNECT KIT FOR 6/23,20/21	1

Parcel #4 includes the following:

Parcel 4A –Website

Details	
Platform:	Shopify
Domain names:	Ifoodequipment.ca

Parcel 4B –Phone numbers

Details	
Service Provider:	Bell Alliant
Main Phone number:	506-204-1910

Parcel 4C –Customers List

Details	
Number of customers:	



www.deloitte.ca

Deloitte, one of Canada's leading professional services firms, provides audit, tax, consulting, and financial advisory services. Deloitte LLP, an Ontario limited liability partnership, is the Canadian member firm of Deloitte Touche Tohmatsu Limited.

Deloitte refers to one or more of Deloitte Touche Tohmatsu Limited, a UK private company limited by guarantee, and its network of member firms, each of which is a legally separate and independent entity. Please see www.deloitte.com/about for a detailed description of the legal structure of Deloitte Touche Tohmatsu Limited and its member firms.

© Deloitte LLP and affiliated entities.